



**EXPRESSCLUSTER X 5.0 for Windows  
Installation and Configuration Guide**

*Release 2*

**NEC Corporation**

**Jul 29, 2022**



## TABLE OF CONTENTS:

<b>1</b>	<b>Preface</b>	<b>1</b>
1.1	Who Should Use This Guide . . . . .	1
1.2	How This Guide is Organized . . . . .	2
1.3	EXPRESSCLUSTER X Documentation Set . . . . .	3
1.4	Conventions . . . . .	4
1.5	Contacting NEC . . . . .	5
<b>2</b>	<b>Determining a system configuration</b>	<b>7</b>
2.1	Steps from configuring a cluster system to installing EXPRESSCLUSTER . . . . .	8
2.2	What is EXPRESSCLUSTER? . . . . .	10
2.3	Planning system configuration . . . . .	12
2.4	Checking system requirements for each EXPRESSCLUSTER module . . . . .	20
2.5	Determining a hardware configuration . . . . .	21
2.6	Settings after configuring hardware . . . . .	22
<b>3</b>	<b>Configuring a cluster system</b>	<b>27</b>
3.1	Configuring a cluster system . . . . .	28
3.2	Determining a cluster topology . . . . .	30
3.3	Determining applications to be duplicated . . . . .	41
3.4	Planning a failover group . . . . .	46
3.5	Considering group resources . . . . .	47
3.6	Understanding monitor resources . . . . .	48
3.7	Understanding heartbeat resources . . . . .	50
3.8	Understanding network partition resolution resources . . . . .	52
<b>4</b>	<b>Installing EXPRESSCLUSTER</b>	<b>55</b>
4.1	Steps from Installing EXPRESSCLUSTER to creating a cluster . . . . .	56
4.2	Installing the EXPRESSCLUSTER Server . . . . .	57
<b>5</b>	<b>Registering the license</b>	<b>65</b>
5.1	Registering the license . . . . .	66
5.2	Referring and/or deleting the license . . . . .	69
5.3	Registering the fixed term license . . . . .	70
5.4	Referring and/or deleting the fixed term license . . . . .	72
<b>6</b>	<b>Creating the cluster configuration data</b>	<b>73</b>
6.1	Creating the cluster configuration data . . . . .	74
6.2	Starting up the Cluster WebUI . . . . .	75
6.3	Checking the values to be configured . . . . .	77
6.4	Procedure for creating the cluster configuration data . . . . .	92
6.5	Saving the cluster configuration data . . . . .	105

6.6	Check the cluster configuration data . . . . .	106
6.7	Starting a cluster . . . . .	107
<b>7</b>	<b>Verifying a cluster system</b>	<b>109</b>
7.1	Verifying the status using the Cluster WebUI . . . . .	110
7.2	Verifying status using commands . . . . .	112
<b>8</b>	<b>Verifying operation</b>	<b>115</b>
8.1	Operation tests . . . . .	116
8.2	Backup and restoration . . . . .	121
<b>9</b>	<b>Preparing to operate a cluster system</b>	<b>123</b>
9.1	Operating the cluster . . . . .	124
9.2	Suspending EXPRESSCLUSTER . . . . .	127
9.3	Modifying the cluster configuration data . . . . .	128
<b>10</b>	<b>Uninstalling and reinstalling EXPRESSCLUSTER</b>	<b>131</b>
10.1	Uninstallation . . . . .	132
10.2	Reinstallation . . . . .	134
<b>11</b>	<b>Troubleshooting</b>	<b>137</b>
11.1	Error messages when installing the EXPRESSCLUSTER Server . . . . .	137
11.2	Licensing . . . . .	138
<b>12</b>	<b>Glossary</b>	<b>141</b>
<b>13</b>	<b>Legal Notice</b>	<b>143</b>
13.1	Disclaimer . . . . .	143
13.2	Trademark Information . . . . .	144
<b>14</b>	<b>Revision History</b>	<b>145</b>

**PREFACE**

## **1.1 Who Should Use This Guide**

*The Installation and Configuration Guide* is intended for system engineers and administrators who want to build, operate, and maintain a cluster system. Instructions for designing, installing, and configuring a cluster system with EXPRESSCLUSTER are covered in this guide.

## 1.2 How This Guide is Organized

- *2. Determining a system configuration:* Provides instructions for how to verify system requirements and determine the system configuration.
- *3. Configuring a cluster system:* Helps you understand how to configure a cluster system.
- *4. Installing EXPRESSCLUSTER:* Provides instructions for how to install EXPRESSCLUSTER.
- *5. Registering the license:* Provides instructions for how to register the license.
- *6. Creating the cluster configuration data:* Provides instructions for how to create the cluster configuration data with the Cluster WebUI.
- *7. Verifying a cluster system:* Verify that the cluster system you have configured operates successfully.
- *8. Verifying operation:* Run the dummy-failure test and adjust the parameters.
- *9. Preparing to operate a cluster system:* Provides information on what you need to consider before starting to operate EXPRESSCLUSTER.
- *10. Uninstalling and reinstalling EXPRESSCLUSTER:* Provides instructions for how to uninstall and reinstall EXPRESSCLUSTER.
- *11. Troubleshooting*

## **1.3 EXPRESSCLUSTER X Documentation Set**

The EXPRESSCLUSTER X manuals consist of the following four guides. The title and purpose of each guide is described below:

### **Getting Started Guide**

This guide is intended for all users. The guide covers topics such as product overview, system requirements, and known problems.

### **Installation and Configuration Guide**

This guide is intended for system engineers and administrators who want to build, operate, and maintain a cluster system. Instructions for designing, installing, and configuring a cluster system with EXPRESSCLUSTER are covered in this guide.

### **Reference Guide**

This guide is intended for system administrators. The guide covers topics such as how to operate EXPRESSCLUSTER, function of each module and troubleshooting. The guide is supplement to the Installation and Configuration Guide.

### **Maintenance Guide**

This guide is intended for administrators and for system administrators who want to build, operate, and maintain EXPRESSCLUSTER-based cluster systems. The guide describes maintenance-related topics for EXPRESSCLUSTER.

## 1.4 Conventions

In this guide, **Note**, **Important**, **See also** are used as follows:

---

**Note:** Used when the information given is important, but not related to the data loss and damage to the system and machine.

---

---

**Important:** Used when the information given is necessary to avoid the data loss and damage to the system and machine.

---

**See also:**

Used to describe the location of the information given at the reference destination.

The following conventions are used in this guide.

Convention	Usage	Example
<b>Bold</b>	Indicates graphical objects, such as fields, list boxes, menu selections, buttons, labels, icons, etc.	In User Name, type your name. On the File menu, click Open Database.
Angled bracket within the command line	Indicates that the value specified inside of the angled bracket can be omitted.	<code>clpstat -s [-h host_name]</code>
Monospace	Indicates path names, commands, system output (message, prompt, etc), directory, file names, functions and parameters.	<code>c:\Program files\ EXPRESSCLUSTER</code>
<b>bold</b>	Indicates the value that a user actually enters from a command line.	Enter the following: <b>clpcl -s -a</b>
<i>italic</i>	Indicates that users should replace italicized part with values that they are actually working with.	<code>clpstat -s [-h host_name]</code>



In the figures of this guide, this icon represents EXPRESSCLUSTER.



## **1.5 Contacting NEC**

For the latest product information, visit our website below:

<https://www.nec.com/global/prod/expresscluster/>



## **DETERMINING A SYSTEM CONFIGURATION**

This chapter provides instructions for determining the cluster system configuration that uses EXPRESSCLUSTER.

This chapter covers:

- *2.1. Steps from configuring a cluster system to installing EXPRESSCLUSTER*
- *2.2. What is EXPRESSCLUSTER?*
- *2.3. Planning system configuration*
- *2.4. Checking system requirements for each EXPRESSCLUSTER module*
- *2.5. Determining a hardware configuration*
- *2.6. Settings after configuring hardware*

## 2.1 Steps from configuring a cluster system to installing EXPRESS-CLUSTER

Before you set up a cluster system that uses EXPRESSCLUSTER, you should carefully plan the cluster system with due consideration for factors such as hardware requirements, software to be used, and the way the system is used. When you have built the cluster, check to see if the cluster system is successfully set up before you start its operation.

This guide explains how to create a cluster system with EXPRESSCLUSTER through step-by-step instructions. Read each chapter by actually executing the procedures to install the cluster system. The following is the steps you take from designing the cluster system to operating EXPRESSCLUSTER:

### See also:

Refer to the "Reference Guide" as you need when operating EXPRESSCLUSTER by following the procedures introduced in this guide. See the "Getting Started Guide" for the latest information including system requirements and lease information.

Before installing EXPRESSCLUSTER, create the hardware configuration, the cluster system configuration and the information on the cluster system configuration.

- *2. Determining a system configuration*

Review the overview of EXPRESSCLUSTER and determine the configurations of the hardware, network and software of the cluster system.

- *3. Configuring a cluster system*

Plan a failover group that is to be the unit of a failover, and determine the information required to install the cluster system.

Install EXPRESSCLUSTER and apply the license registration and the cluster configuration data to it.

- *4. Installing EXPRESSCLUSTER*

Install EXPRESSCLUSTER on the servers that constitute a cluster.

- *5. Registering the license*

Register the license required to operate EXPRESSCLUSTER.

- *6. Creating the cluster configuration data*

Based on the failover group information determined in the step 2, create the cluster configuration data by using the Cluster WebUI, and then configure a cluster.

- *7. Verifying a cluster system*

Check if the cluster system has been created successfully.

Conduct a dummy test, parameter tuning and operational simulation required to be done before operating the cluster system. The procedures to uninstall and reinstall are also explained in this section.

- *8. Verifying operation*

Check the operation and perform parameter tuning by a dummy-failure.

- *9. Preparing to operate a cluster system*

Check the task simulation, backup and/or restoration and the procedure to handle an error, which are required to operate a cluster system.

- *10. Uninstalling and reinstalling EXPRESSCLUSTER*

This chapter explains how to uninstall, and reinstall the EXPRESSCLUSTER.

## 2.2 What is EXPRESSCLUSTER?

EXPRESSCLUSTER is software that enhances availability and expandability of systems by a redundant (clustered) system configuration. The application services running on the active server are automatically inherited to the standby server when an error occurs on the active server.

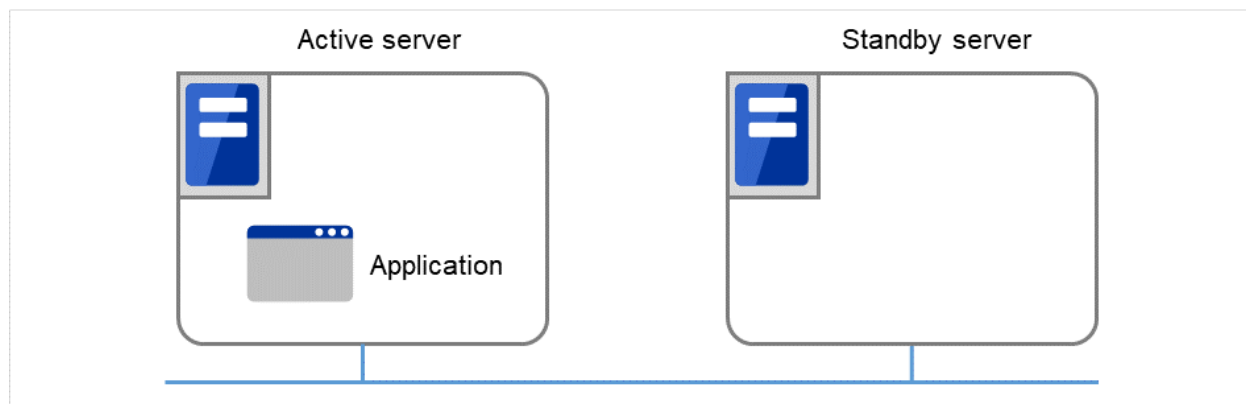

Fig. 2.1: Cluster system (in normal operation)

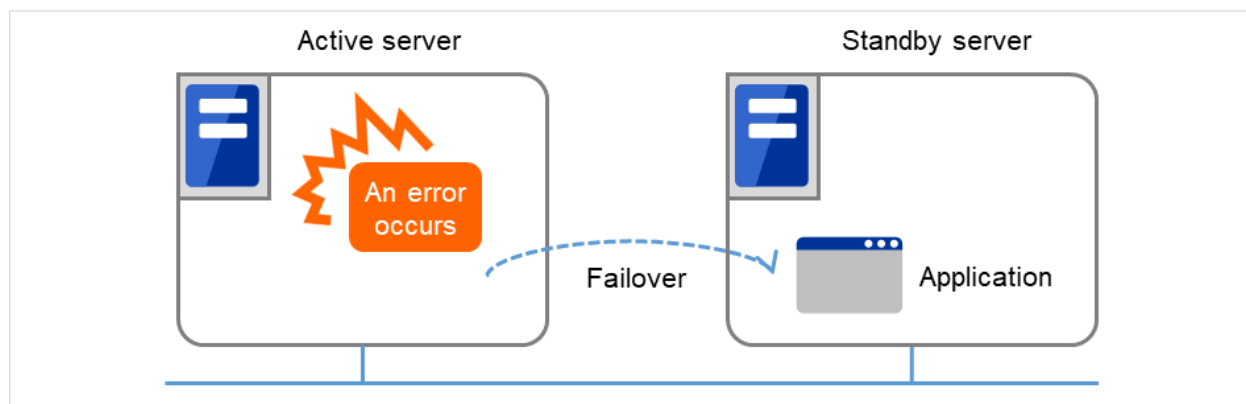

Fig. 2.2: Cluster system (when an error occurs)

The following can be achieved by installing a cluster system that uses EXPRESSCLUSTER.

- High availability  
The down time is minimized by automatically failing over the applications and services to a "healthy" server when one of the servers which configure a cluster stops.
- High expandability  
Both Windows and Linux support large scale cluster configurations having up to 32 servers.

**See also:**

For details on EXPRESSCLUSTER, refer to "Using EXPRESSCLUSTER" in the "Getting Started Guide".

## 2.2.1 EXPRESSCLUSTER modules

EXPRESSCLUSTER X consists of following two modules:

a) **EXPRESSCLUSTER Server**

The main module of EXPRESSCLUSTER and has all high availability functions of the server. Install this module on each server constituting the cluster.

b) **Cluster WebUI**

This is a tool to create the configuration data of EXPRESSCLUSTER and to manage EXPRESSCLUSTER operations. The Cluster WebUI is installed in EXPRESSCLUSTER Server, but it is distinguished from the EXPRESSCLUSTER Server because the Cluster WebUI is operated through a Web browser on the management PC.

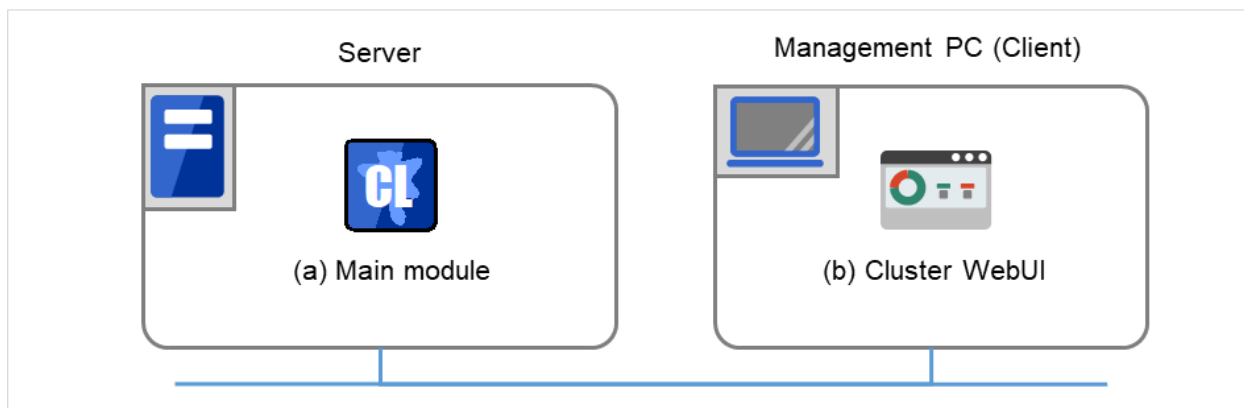

Fig. 2.3: Modules constituting EXPRESSCLUSTER

## 2.3 Planning system configuration

You need to determine an appropriate hardware configuration to install a cluster system that uses EXPRESSCLUSTER. The configuration examples of EXPRESSCLUSTER are shown below.

### See also:

For latest information on system requirements, refer to "Installation requirements for EXPRESSCLUSTER" and "Latest version information" in the "Getting Started Guide".

### 2.3.1 Shared disk type and mirror disk type

There are three types of system configurations: shared disk type, mirror disk type and hybrid disk type.

- **Shared disk type**

When the shared disk type configuration is used, application data is stored on a shared disk that is physically connected to servers, by which access to the same data after failover is ensured.

You can make settings that block the rest of the server from accessing the shared disk when one server is using a specific space of the shared disk.

The shared disk type is used in a system such as a database server where a large volume of data is written because performance in writing data does decrease.

- **Mirror disk type**

When the mirror disk type configuration is used, application data is mirrored between disks of two servers, by which access to the same data after failover is ensured.

When data is written on the active server, the data also needs to be written on the standby server. As a result, the writing performance will decrease.

However, the cost of the system can be reduced because no external disk such as a shared disk is necessary, and the cluster can be achieved only by disks on servers.

When configuring a remote cluster by placing the standby server in a remote site for disaster control, a shared disk cannot be used. Thus the mirror disk type is used.

- **Hybrid type**

This configuration is a combination of the shared disk type and the mirror disk type. By mirroring the data on the shared disk, the data is placed in the third server, which prevents the shared disk being a single point of failure.

Data writing performance, operational topology and precautions of the mirror disk type apply to the hybrid type.

The following show configuration examples of the shared disk type, the mirror disk type and the hybrid type. Use these examples to design and set up your system.

### 2.3.2 Example 1: Configuration using a shared disk with 2 nodes

This is the most commonly used system configuration:

- Different models can be used for servers. However, mirroring disks should have the same drive letter in both servers.
- Use cables for interconnection. A dedicated HUB can be used for connection the same way as 3-nodes configuration.

Client 1, which exists on the same LAN as that of the cluster servers, can access them through a floating IP address. Client 2, which exists on a remote LAN, can also access the cluster servers through a floating IP address. Using floating IP addresses does not require the router to be configured for them.



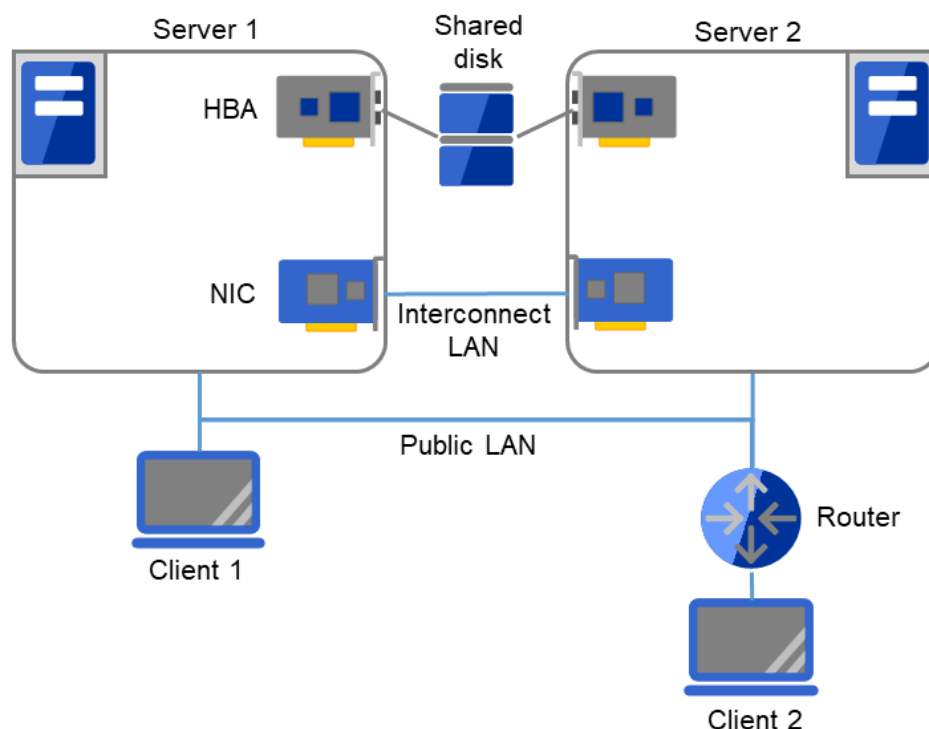

Fig. 2.4: Example of a configuration using a shared disk with two nodes

### 2.3.3 Example 2: Configuration using mirror disks with 2 nodes

- Different models can be used for servers. However, the mirrors disk should have the same drive letter on both servers.
- It is recommended to use cables for interconnection. (It is recommended to connect one server to another server directly using a cable. A HUB can also be used.)

On cluster servers (Servers 1 and 2), the same drive letter needs to be specified. For this configuration, different models can be used. However, their partitions for mirroring must be set at exactly the same size in bytes. This may be impossible if there is a difference in the disk geometry. For connecting the interconnect cable, direct connection between the servers is recommended, but connection via a hub is also fine. Client 1, which exists on the same LAN as that of the cluster servers, can access them through a floating IP address. Client 2, which exists on a remote LAN, can also access the cluster servers through a floating IP address. Using floating IP addresses does not require the router to be configured for them.

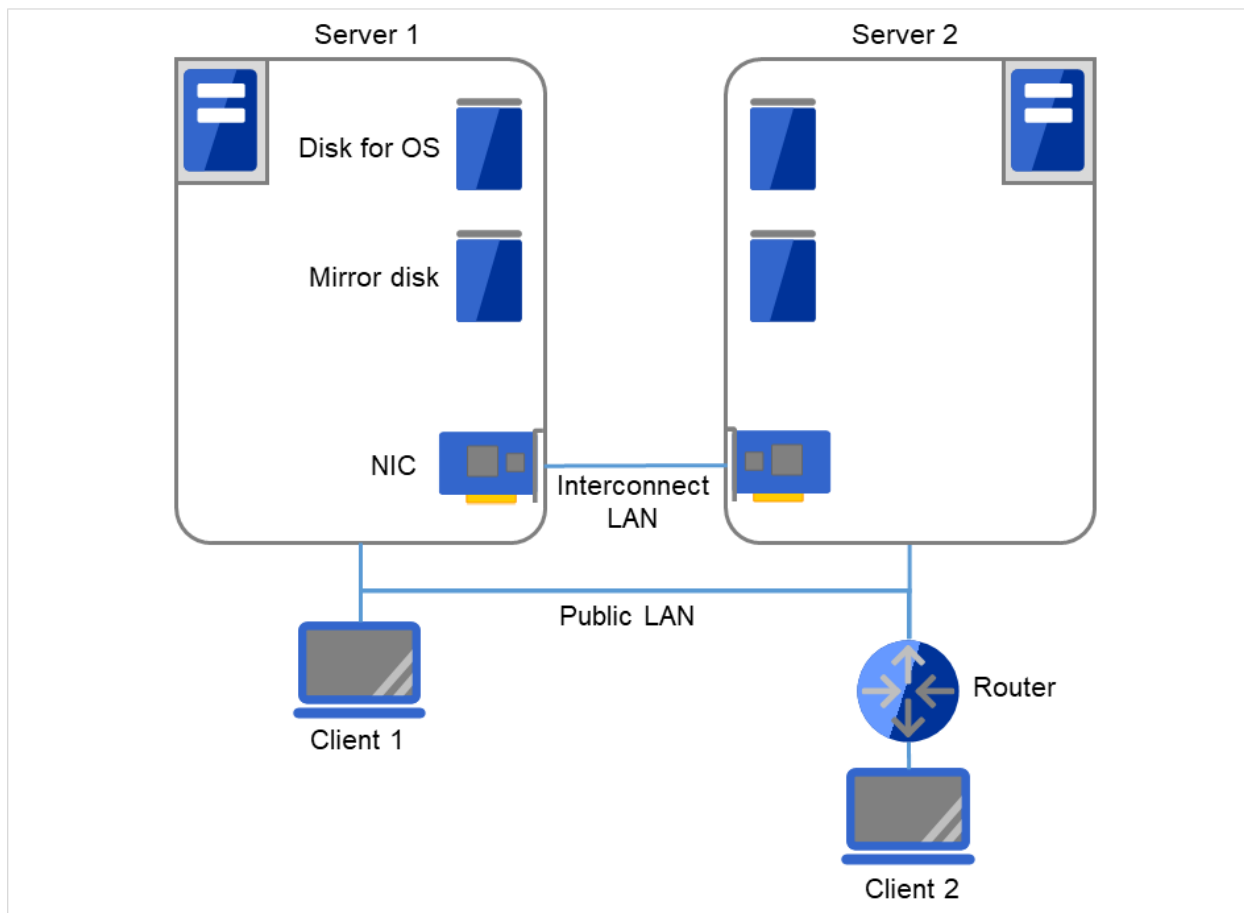

Fig. 2.5: Example of a configuration using mirror disks with two nodes

### 2.3.4 Example 3: Configuration using mirror partitions on the disks for OS with 2 nodes

- A mirroring partition can be created on the disk used for the OS.

On Servers 1 and 2, the same drive letter needs to be specified. For this configuration, different models can be used. However, their partitions for mirroring must be set at exactly the same size in bytes. This may be impossible if there is a difference in the disk geometry. The partition for mirroring can be created on the same disk as that for the OS on each of the servers. Client 1, which exists on the same LAN as that of the cluster servers, can access them through a floating IP address. Client 2, which exists on a remote LAN, can also access the cluster servers through a floating IP address. Using floating IP addresses does not require the router to be configured for them.

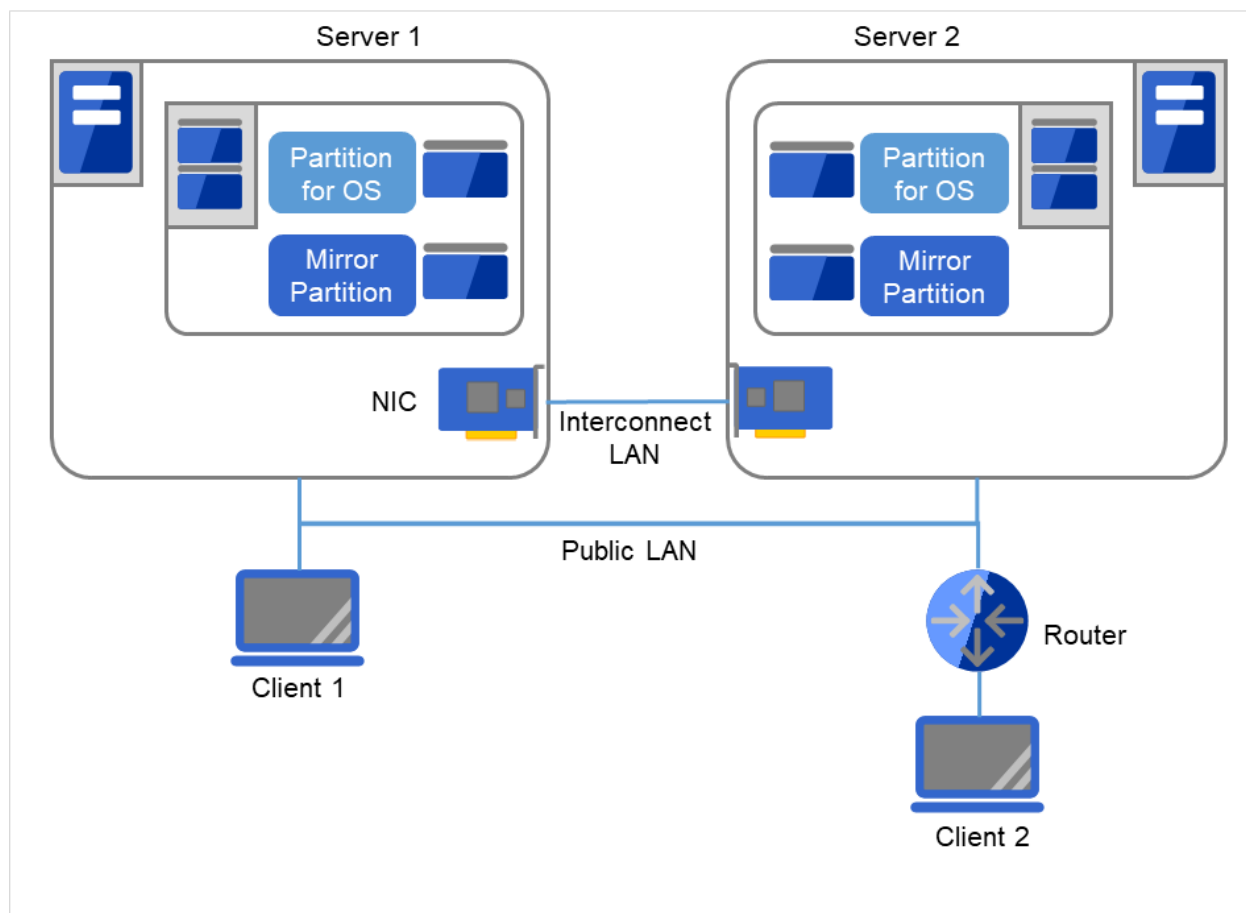

Fig. 2.6: Example of a configuration with two nodes, making the mirroring area coexist with the OS area

**See also:**

For mirror partition settings, refer to "Group resource details" and "Understanding mirror disk resources" in the "Reference Guide".

### 2.3.5 Example 4: Configuring a remote cluster by using asynchronous mirror disks with 2 nodes

On Servers 1 and 2, the same drive letter needs to be specified. For this configuration, different models can be used. However, their partitions for mirroring must be set at exactly the same size in bytes. This may be impossible if there is a difference in the disk geometry. A client can access the cluster servers through a virtual IP (VIP) address. Using a VIP address requires a router to communicate the RIP host route.

- Configuring a cluster between servers in remote sites by using WAN, as shown below, is a solution for disaster control.
- Using asynchronous mirror disks can curb a decrease in disk performance due to the network delay. There is still a chance that the information updated immediately before a failover gets lost.
- It is necessary to secure enough communication bandwidth for the traffic amount of updated information on mirror disks. Insufficient bandwidth can cause delay of communication with a business operation client or interruption of mirroring.

- Use Dynamic DNS resource or Virtual IP resource to switch the connected server.

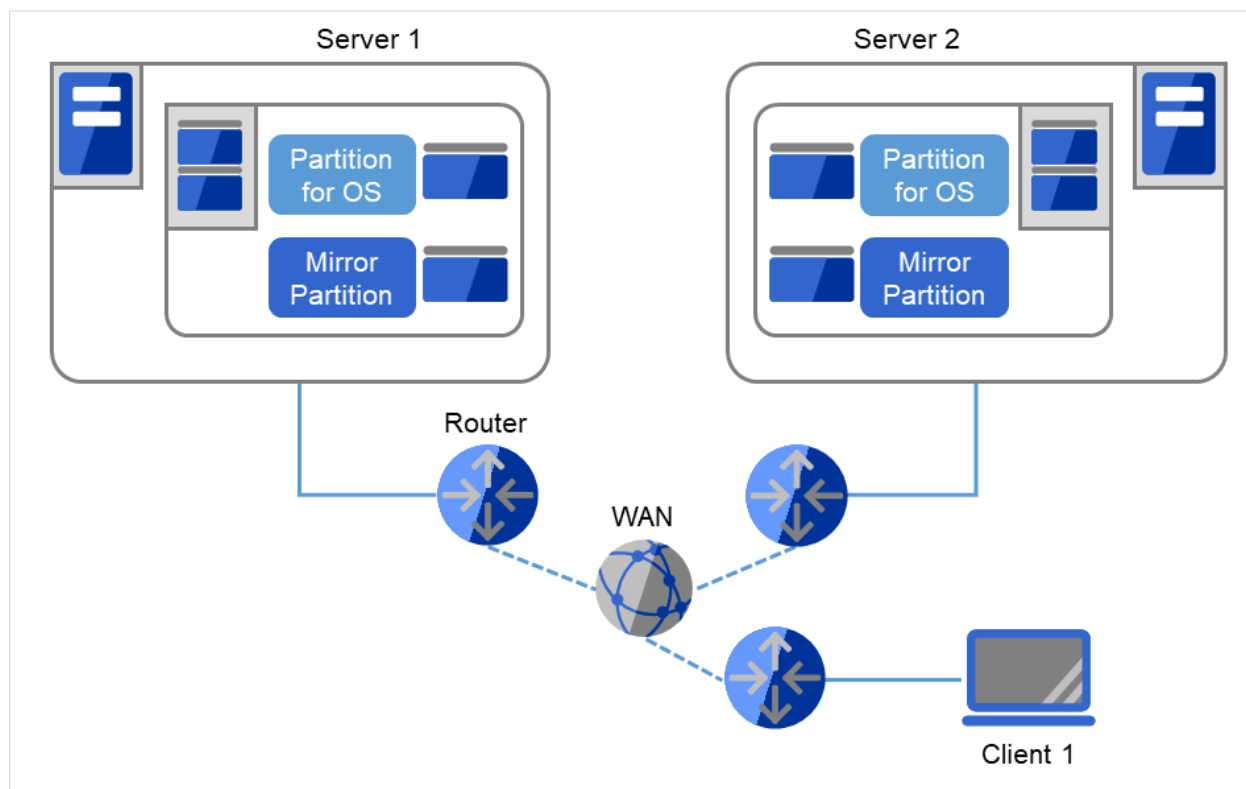

Fig. 2.7: Example of configuring a remote cluster by using asynchronous mirror disks with two nodes

**See also:**

For information on resolving network partition and the VIP settings, see "Understanding virtual IP resources" in "Group resource details" and "Details on network partition resolution resources" in the "Reference Guide".

### 2.3.6 Example 5: Configuration using a shared disk with 3 nodes

- The same way as 2 nodes-configuration, connect servers to a shared disk. The shared disk should have the same drive letter on all servers.
- Interconnect LAN cables are connected to the interconnect hub, which is not connected to any other server or client.
- It is not necessary to establish connectivity between servers using the connect COM (RS-232C).

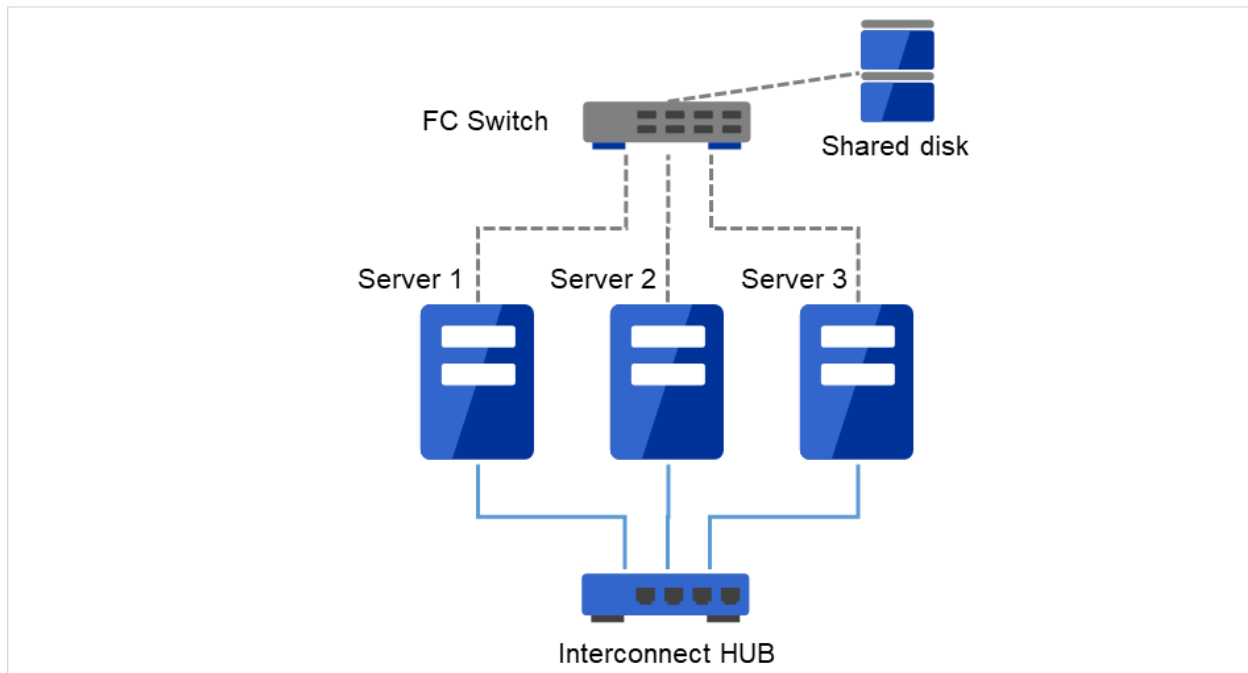

Fig. 2.8: Example of a configuration using a shared disk with three nodes

### 2.3.7 Example 6: Configuration using both mirror disks and a shared disk with 3 nodes

On Servers 1 and 2, the same drive letter needs to be specified. For this configuration, different models can be used. However, their partitions for mirroring must be set at exactly the same size in bytes. This may be impossible if there is a difference in the disk geometry.

- It is possible to use both mirror disks and a shared disk on one cluster. In this example, the system is configured with three nodes: one for a shared disk type, one for a mirror disk type and, and one for standby.
- It is not necessary to connect a shared disk to the server where business applications using the shared disk do not run. However the shared disk needs to have the same drive letter on the all connecting servers.
- Install a dedicated HUB for interconnection.
- It is not necessary to establish connectivity between servers using the connect COM (RS-232C).

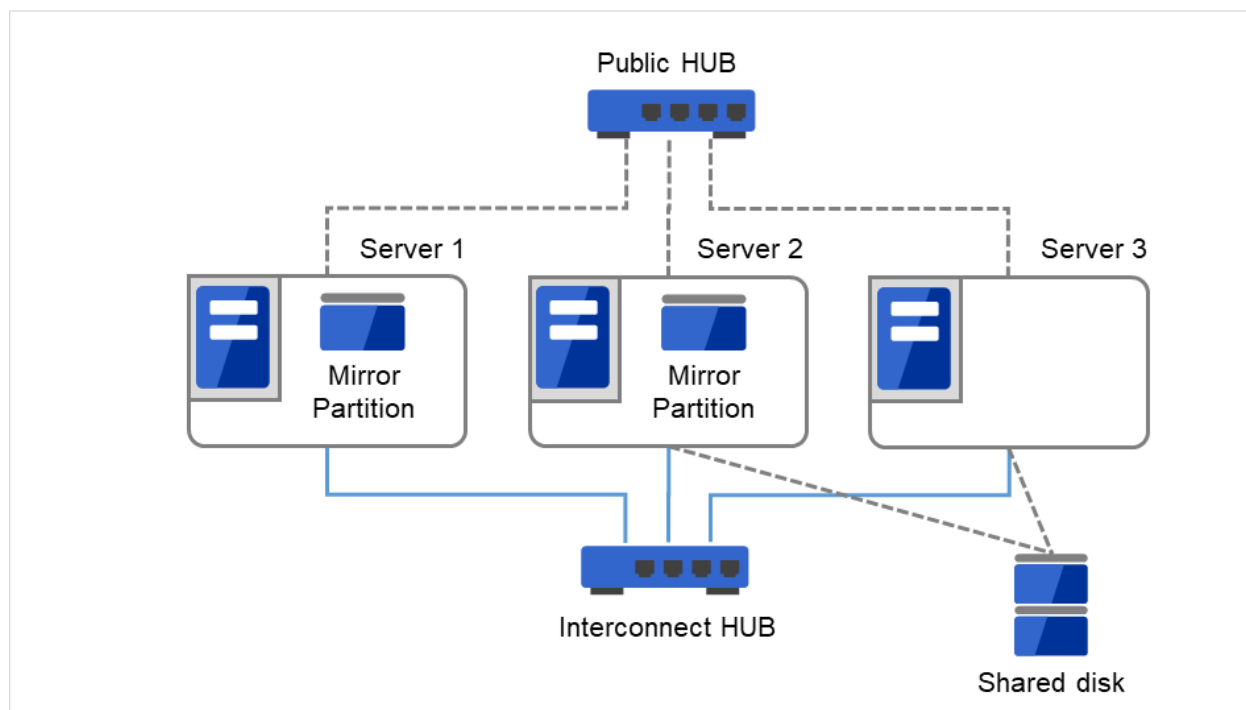

Fig. 2.9: Example of a configuration using both mirror disks and a shared disk with three nodes

### 2.3.8 Example 7: Configuration using the hybrid type with 3 nodes

This is a configuration with three nodes that consists of two nodes connected to the shared disk and one node having a disk to be mirrored.

- The servers should not necessarily be the same model.
- Install a dedicated HUB for interconnection and LAN of mirror disk connect.
- Use a HUB with faster performance as much as possible.

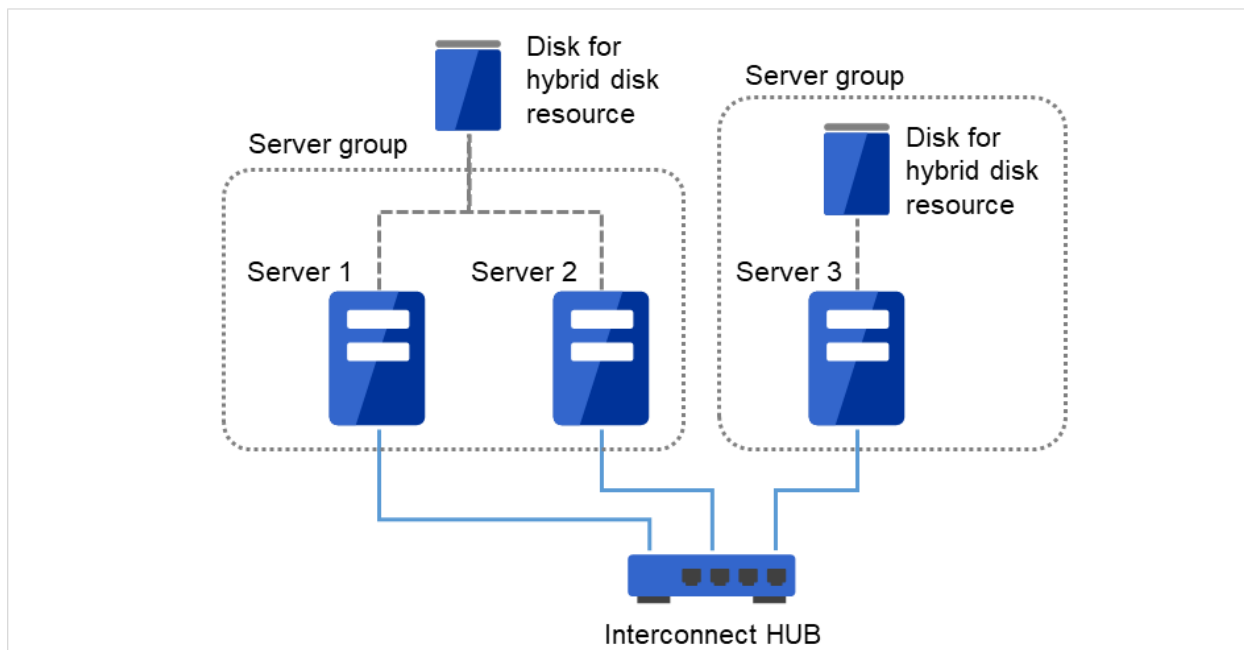

Fig. 2.10: Example of a configuration of the hybrid type with three nodes

Interconnect LAN cables are connected to the interconnect hub, which is not connected to any other server or client.

### 2.3.9 Example 8: Configuration using BMC-related functions with 2 nodes

This is an example of 2-node cluster configuration for using the forced stop function of a physical machine.

- When using BMC-related functions, connect the interconnect LAN and BMC management LAN via a dedicated HUB.
- Use as fast a HUB as is available.

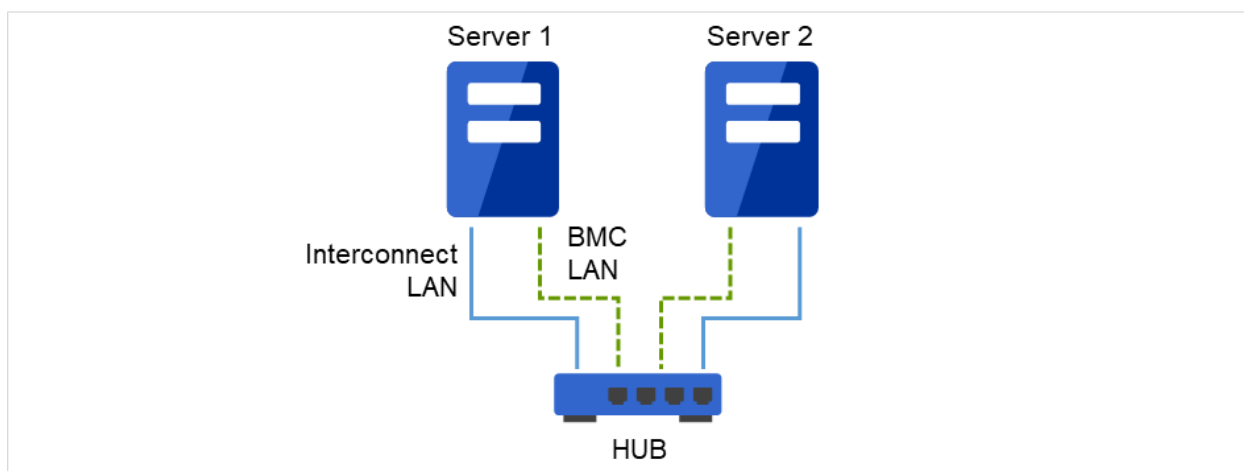

Fig. 2.11: Example of a configuration for using BMC-related functions with two nodes

Interconnect LAN and BMC LAN cables are connected to the hub, which is not connected to any other server or client.

## **2.4 Checking system requirements for each EXPRESSCLUSTER module**

EXPRESSCLUSTER X consists of two modules: EXPRESSCLUSTER Server (main module) and Cluster WebUI. Check configuration and operation requirements of each machine where these modules will be used. For details about the operating environments, see "Installation requirements for EXPRESSCLUSTER" in the "Getting Started Guide".



## 2.5 Determining a hardware configuration

Determine a hardware configuration considering an application to be duplicated on a cluster system and how a cluster system is configured. Read "[3. Configuring a cluster system](#)" before you determine a hardware configuration.

**See also:**

Refer to "[3. Configuring a cluster system.](#)"

## 2.6 Settings after configuring hardware

After you have determined the hardware configuration and installed the hardware, verify the following:

- 2.6.1. *Shared disk settings (Required for shared disk)*
- 2.6.2. *Mirror partition settings (Required for mirror disks)*
- 2.6.3. *Adjustment of the operating system startup time (Required)*
- 2.6.4. *Verification of the network settings (Required)*
- 2.6.5. *Verification of the firewall settings (Required)*
- 2.6.6. *Server clock synchronization (Recommended)*
- 2.6.7. *Power saving function - OFF (Required)*
- 2.6.8. *Setup of BMC and ipmiutil (Required for using the forced stop function of a physical machine)*
- 2.6.9. *Setup of a function equivalent to rsh provided by the network warning light vendor (Required)*
- 2.6.10. *Setup of OpenSSL (Optional)*

### 2.6.1 Shared disk settings (Required for shared disk)

Set up the shared disk by following the steps below:

---

**Important:** When you continue using the data on the shared disk (in the cases such as reinstalling the server), do not create partitions or a file system. If you create partitions or a file system, data on the shared disks will be deleted.

---

---

**Note:** The partition to be allocated as described below cannot be used by mounting it on an NTFS folder.

---

1. Allocate a partition for disk heartbeat.

Allocate a partition on a shared disk to be used by the DISK Network Partition Resolution Resources in EXPRESSCLUSTER. Create a partition on one of the servers in the cluster that uses the shared disk. Create the partition in the same way as you create ordinary partitions through "Disk Management" function of OS and set a drive letter. Configure it as RAW partition without formatting. Perform this operation on one of the servers to which a shared disk is connected. And then set the same drive letter on other servers that also use the same shared disk. Because the partition has been already created, you do not need to create a partition. Set only the drive letter without formatting from the OS disk management.

---

**Note:** A disk heartbeat partition should be 17 MB (17,825,792 bytes) or larger. Leave the disk heartbeat partitions as RAW partition without formatting.

---

2. Allocate a cluster partition if you are using the hybrid disk type.

Create a partition to be used for controlling the status of hybrid disk on the shared disk to be mirrored with hybrid disk resource. The procedures for making the cluster partition are the same as the ones for a partition of disk heartbeat resources.

---

**Important:** A cluster partition should be 1024MiB or larger. Leave the cluster partition as RAW partition without formatting.

---

3. Allocate a switchable partition for disk resources or a data partition for hybrid disk resources on the shard disk. Create a switchable partition for disk resources or a data partition for hybrid disk resources on a shared disk. Create a partition on one of the servers in the cluster that uses the shared disk. Create the partition through "Disk Management" function of OS, set a drive letter, and format NTFS.

Configure the same drive letter on the other server connected to the shared disk. Because the partition has been already created, you do not need to create a partition or format it.

Because the access control for the shared disk starts performing after the setup of cluster has completed, do not start the multiple servers connected to the shared disk until the setup has completed. Otherwise, files or folders stored on the shared disk may be corrupted. Thus, make sure not to start the multiple servers connected to the shared disk at once till the server with EXPRESSCLUSTER installed has been rebooted after a partition for disk resources has been formatted.

---

**Important:** Do not start multiple servers connected with the shared disk simultaneously. The data on the shared disk may be corrupted.

---

## 2.6.2 Mirror partition settings (Required for mirror disks)

Set up partitions for mirror disk resources by following the steps below. This is required for a local disk (a disk connected to only one of the servers) to be mirrored with the shared disk in the hybrid configuration.

---

**Note:** When you cluster a single server and continue using data on the existing partitions, do not re-create the partitions. If you re-create partitions, data on the shared disks will be deleted.

---

---

**Note:** The partition to be allocated as described below cannot be used by mounting it on an NTFS folder.

---

1. Allocate cluster partitions.

Create partitions to be used by the mirror disk resources/hybrid disk resources. The partition is used for managing the status of mirror disk resources/hybrid disk resources. Create the partition in every server in the cluster that uses mirror resources. Create partitions by using "Disk Management" function of OS, and leave them as raw partition without formatting. Configure a drive letter for them.

---

**Note:** The cluster partition should be 1024MiB or larger. Leave the disk cluster partition as RAW partition without formatting.

---

2. Allocate data partitions

Create the data partitions for mirroring by mirror disk resources/hybrid disk resources. For mirror disk resources, create the data partitions on the two servers on which disk mirroring is performed.

Format partitions with NTFS from "Disk Management" function of OS and configure a drive letter.

---

**Note:**

When partitions (drive) to be mirrored already exist (in the cases such as reinstalling EXPRESSCLUSTER), you do not need to create partitions again. When data that should be mirrored already exist on partitions, if you create partitions again or format partitions, the data will be deleted.

A drive with a system drive and/or page file and a drive where EXPRESSCLUSTER is installed cannot be used

as partitions for mirror disk resources. The data partitions in both servers must be precisely the same size in byte. If the geometries of the servers differ among the servers, it might not be able to create precisely same size of partitions. Check the partition sizes with the `clpvolsz` command and adjust them. The same drive letter must be configured on the partitions in the servers.

---

### 2.6.3 Adjustment of the operating system startup time (Required)

It is necessary to configure the time from power-on of each node in the cluster to the server operating system startup to be longer than the following:

- The time from power-on of the shared disk to the point they become available.
- Heartbeat timeout time (30 seconds by default.)

Adjustment of the startup time is necessary to prevent the following problems:

- If the cluster system is started by powering on the shared disk and servers, starting a shared disk is not completed before the OS is rebooted. OS is started in the status where the shared disk is not recognized, and activation of disk resources fails.
- A failover fails if a server, with data you want to fail over by rebooting the server, reboots within the heartbeat timeout. This is because a remote server assumes that the heartbeat is continued.

Consider the times durations above and adjust the operating system startup time by using the `bcdedit` command of Windows.

Alternatively, set **Service Startup Delay Time** by referring to "Timeout tab" of "Cluster properties" in "Parameter details" in the "Reference Guide".

---

#### **Note:**

If only one OS is installed in the system, the wait time that you configured may be disabled. So that, add copy of operating system information.

Use the `bcdedit` command with the `/copy` option specified.

---

### 2.6.4 Verification of the network settings (Required)

On all servers in the cluster, verify the status of the following network resources using the `ipconfig` or `ping` command.

- Public LAN (used for communication with all the other machines)
- LAN dedicated to interconnect (used for communication between EXPRESSCLUSTER Servers)
- Host name

---

**Note:** It is not necessary to specify the IP addresses of floating IP resources virtual resources used in the cluster in the operating system.

---

### 2.6.5 Verification of the firewall settings (Required)

EXPRESSCLUSTER uses several port numbers for communication between the modules. For details about the port numbers to be used, see "Before installing EXPRESSCLUSTER" of "Notes and Restrictions" in the "Getting Started Guide".

### 2.6.6 Server clock synchronization (Recommended)

It is recommended to regularly synchronize the clocks of all the servers in the cluster. Make the settings that synchronize server clocks through protocol such as ntp on a daily basis.

---

**Note:** When the time of each server is not synchronized, the system time on the server from a client's point of view may change at a failover or group moving, which can lead to a failure of the operation of the application used in this system. The times of logs become different between servers, resulting in delay of failure analysis at occurrence of error.

---

---

**Note:** If the date or time setting on the OS is changed while a System monitor resource or a Process resource monitor resource is operating, the System monitor resource or the Process resource monitor resource may not operate normally.

---

### 2.6.7 Power saving function - OFF (Required)

In EXPRESSCLUSTER, the power saving function (for example, standby or hibernation) cannot be used. Make sure to turn off the power saving function.

### 2.6.8 Setup of BMC and ipmiutil (Required for using the forced stop function of a physical machine)

For using the forced stop function of a physical machine, configure the Baseboard Management Controller (BMC) of the servers to enable the communication between IP addresses of LAN ports for managing BMC and IP addresses used by the OS. These functions are not available when BMC is not installed on the server or when the network for managing BMC is disabled. For information on how to configure the BMC, refer to the manuals of your server.

These functions are used to control the BMC firmware in the servers by using IPMI Management Utilities (ipmiutil) provided as open source by the BSD license. ipmiutil must be installed on the servers to use these functions.

As of January 2018, ipmiutil can be obtained from the Website below.

<http://ipmiutil.sourceforge.net/>

Use ipmiutil of the versions 2.0.0 to 3.0.8

EXPRESSCLUSTER uses the hwreset command or ireset command, and alarms command or ialarms command of ipmiutil. To execute these commands without specifying path, include the path of the ipmiutil execution file in the system environment variable PATH or copy the execution file to the folder including the variable in its path (for example, the bin folder in the folder where EXPRESSCLUSTER is installed).

Because EXPRESSCLUSTER does not use the function that requires the IPMI driver, it is not necessary to install the IPMI driver.

To control BMC via LAN by the above commands, an IPMI account with Administrator privilege in BMC in each server. When you use NEC Express5800/100 series server, use User IDs 4 or later to add or change the account, because User IDs 3 or earlier are reserved by other tools. Use tools complying with the IPMI standards such as IPMITool for checking and changing account configuration.

## **2.6.9 Setup of a function equivalent to rsh provided by the network warning light vendor (Required)**

For using the network warning light, set up a command equivalent to rsh supported by the warning light vendor.

## **2.6.10 Setup of OpenSSL (Optional)**

Encrypted communication via HTTPS connection can be performed by using the following functions:

- Cluster WebUI
- Witness heartbeat
- HTTP network partition resolution resource

Set up OpenSSL, and prepare a certificate file and a private key file.

The prepared files will be used for configuring the settings in the config mode of Cluster WebUI: the "Encryption tab" of "Cluster properties" in "Parameter details" in the "Reference Guide".

## CONFIGURING A CLUSTER SYSTEM

This chapter provides information required to configure a cluster including requirements of applications to be duplicated, cluster topology, and explanation on resources constituting a cluster.

This chapter covers:

- 3.1. *Configuring a cluster system*
- 3.2. *Determining a cluster topology*
- 3.3. *Determining applications to be duplicated*
- 3.4. *Planning a failover group*
- 3.5. *Considering group resources*
- 3.6. *Understanding monitor resources*
- 3.7. *Understanding heartbeat resources*
- 3.8. *Understanding network partition resolution resources*

## 3.1 Configuring a cluster system

This chapter provides information necessary to configure a cluster system, including the following topics:

1. Determining a cluster system topology
2. Determining applications to be duplicated
3. Creating the cluster configuration data

The following is a typical example of cluster environment with 2 nodes where standby is uni-directional.

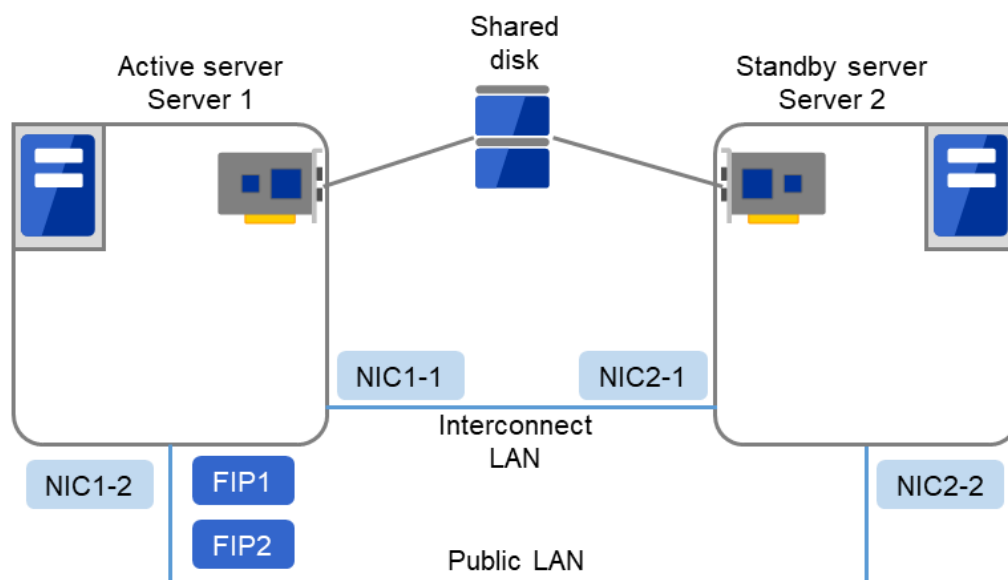

Fig. 3.1: Example of a 2-node and uni-directional standby cluster environment

FIP1	10.0.0.11 (to be accessed by Cluster WebUI clients)
FIP2	10.0.0.12 (to be accessed by operation clients)
NIC1-1	192.168.0.1
NIC1-2	10.0.0.1
NIC2-1	192.168.0.2
NIC2-2	10.0.0.2

- Shared disk

Drive letter of the disk heartbeat	Q
File system	RAW



Drive letter of the switchable partition for resources	R
File system	NTFS

## 3.2 Determining a cluster topology

EXPRESSCLUSTER supports multiple cluster topologies. There are uni-directional standby cluster system that considers one server as an active server and other as standby server, and multi-directional standby cluster system in which both servers act as active and standby servers for different operations.

- **Uni-directional standby cluster system**

In this operation, only one application runs on an entire cluster system. There is no performance deterioration even when a failover occurs. However, resources in a standby server will be wasted.

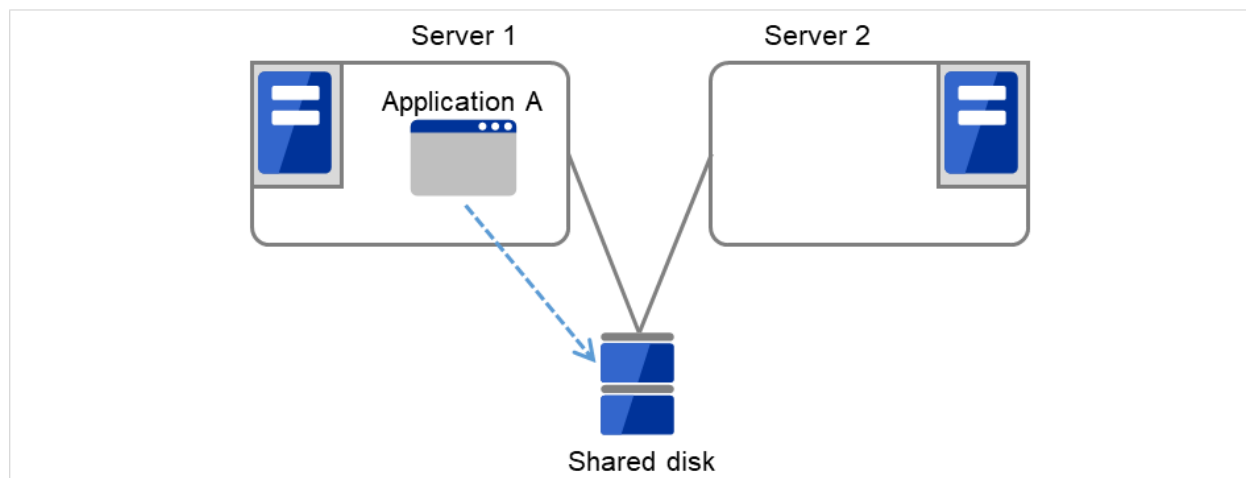

Fig. 3.2: Uni-directional standby cluster system

- **Multi-directional standby cluster system with the same application**

In this operation, the same application runs on more than one server simultaneously in a cluster system. Applications used in this system must support multi-directional standby operations.

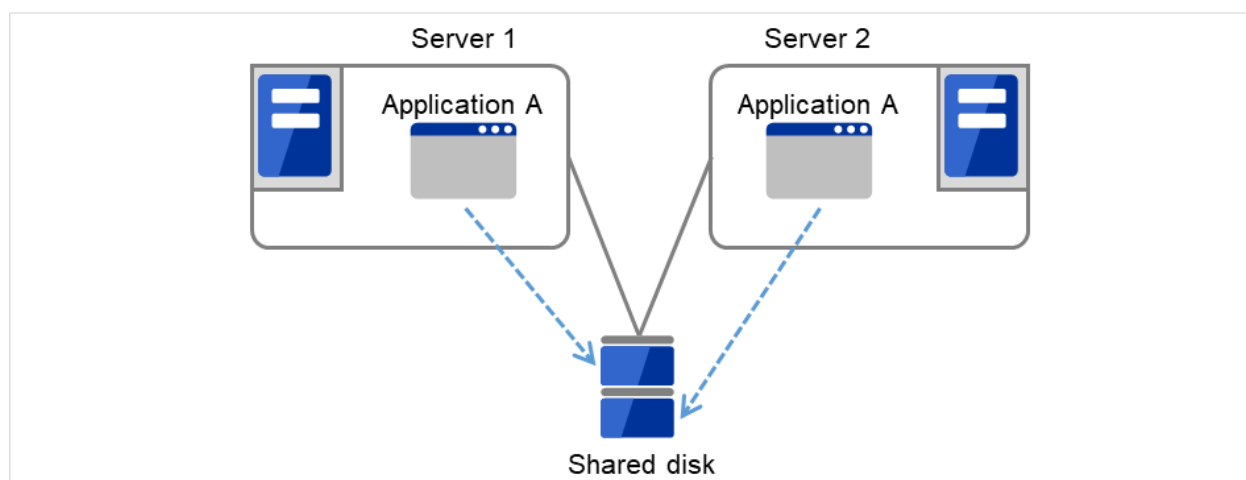

Fig. 3.3: Multi-directional standby cluster system with the same application

- **Multi-directional standby cluster system with different applications**

In this operation, different applications run on different servers and standby each other. Resources will not be wasted during normal operation; however, two applications run on one server after failing over and system performance deteriorates.

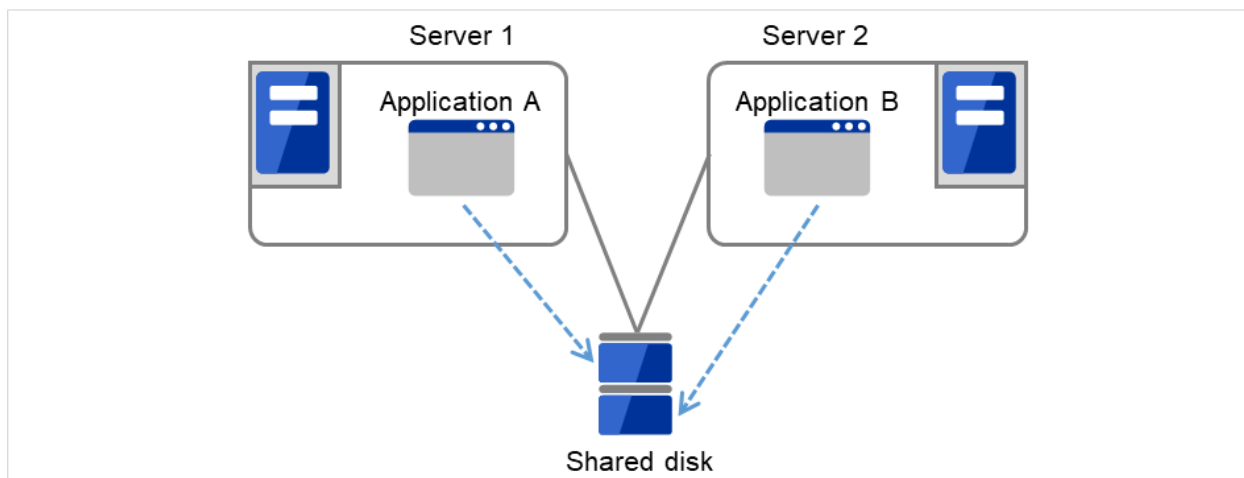

Fig. 3.4: Multi-directional standby cluster system with different applications

### 3.2.1 Failover in uni-directional standby cluster

On a uni-directional standby cluster system, the number of groups for an operation service is limited to one as described in the diagrams below:

#### When a shared disk is used

1. Server 1 runs Application A. Application A can be run on only one server in the same cluster.

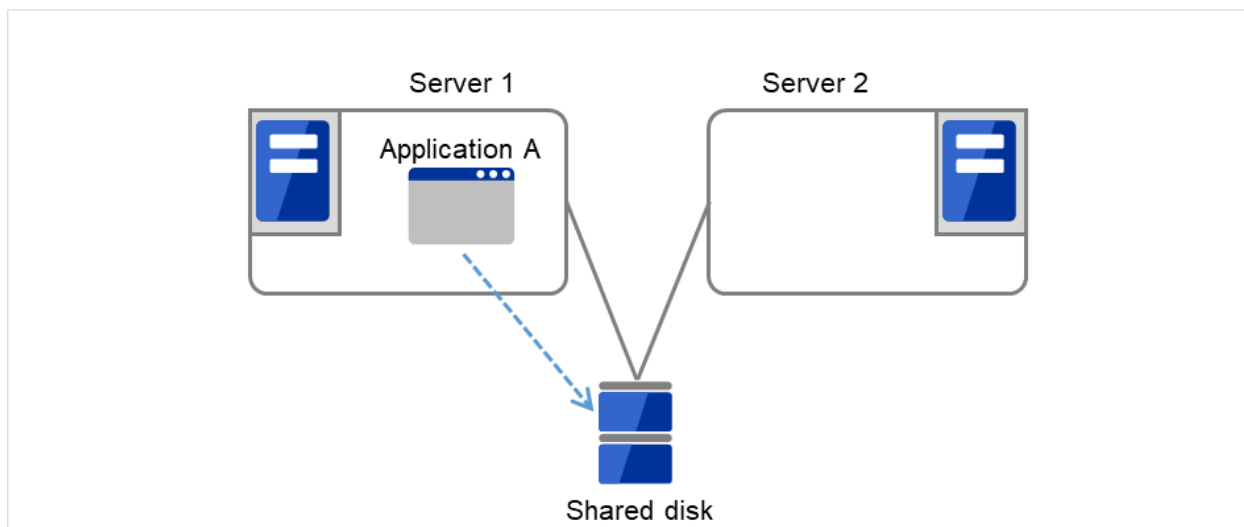

Fig. 3.5: Uni-directional standby cluster with a shared disk (1): in normal operation

2. Server 1 crashes due to some error.

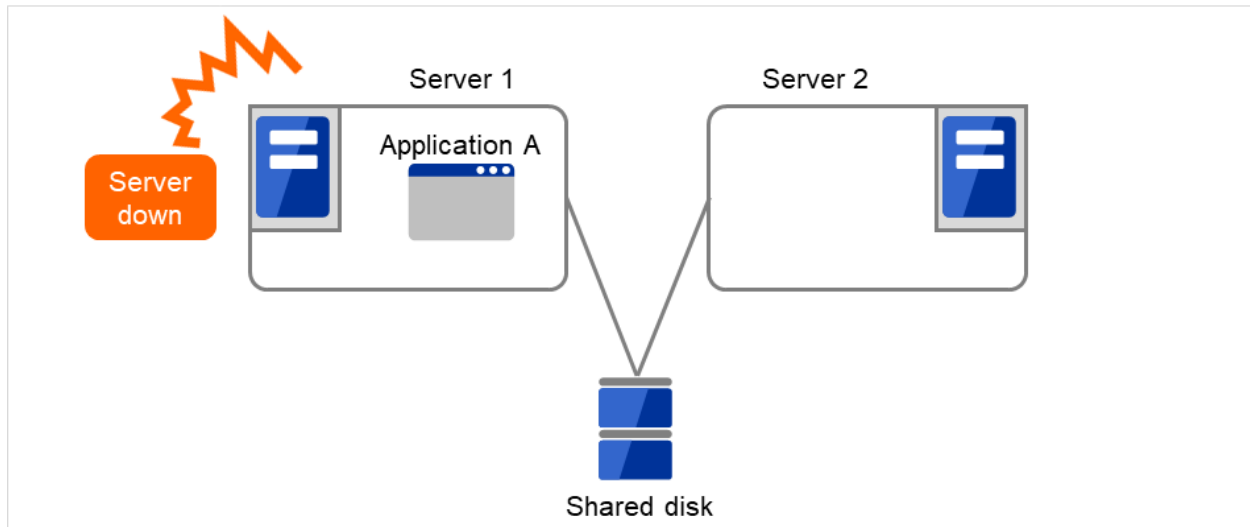

Fig. 3.6: Uni-directional standby cluster with a shared disk (2): when the server crashes

3. The application is failed over from Server 1 to Server 2.

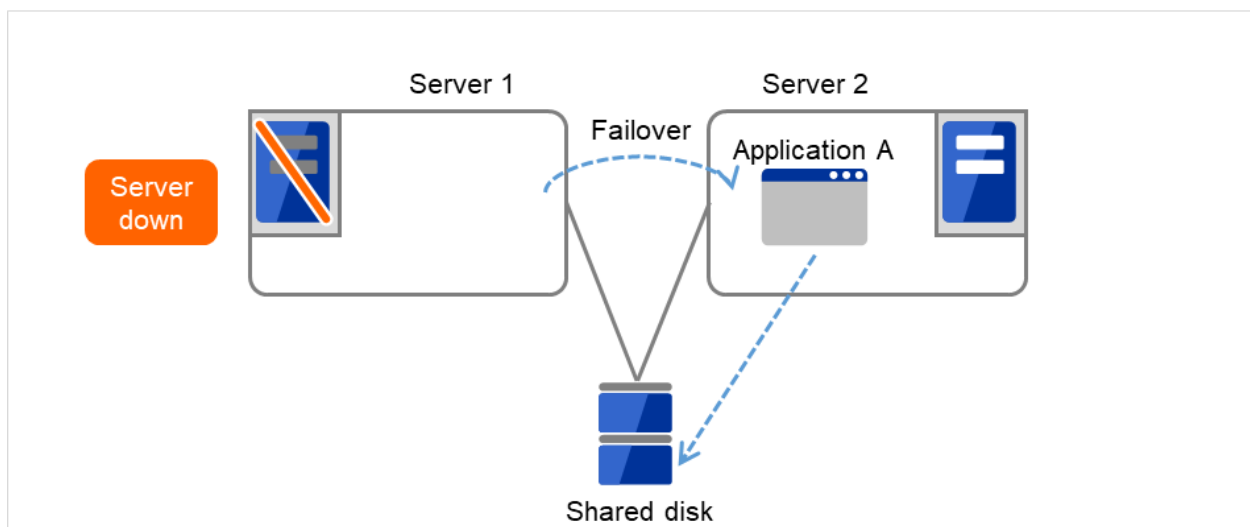

Fig. 3.7: Uni-directional standby cluster with a shared disk (3): during a failover

4. After Server 1 is restored, a group transfer can be made for Application A to be returned from Server 2 to Server 1.

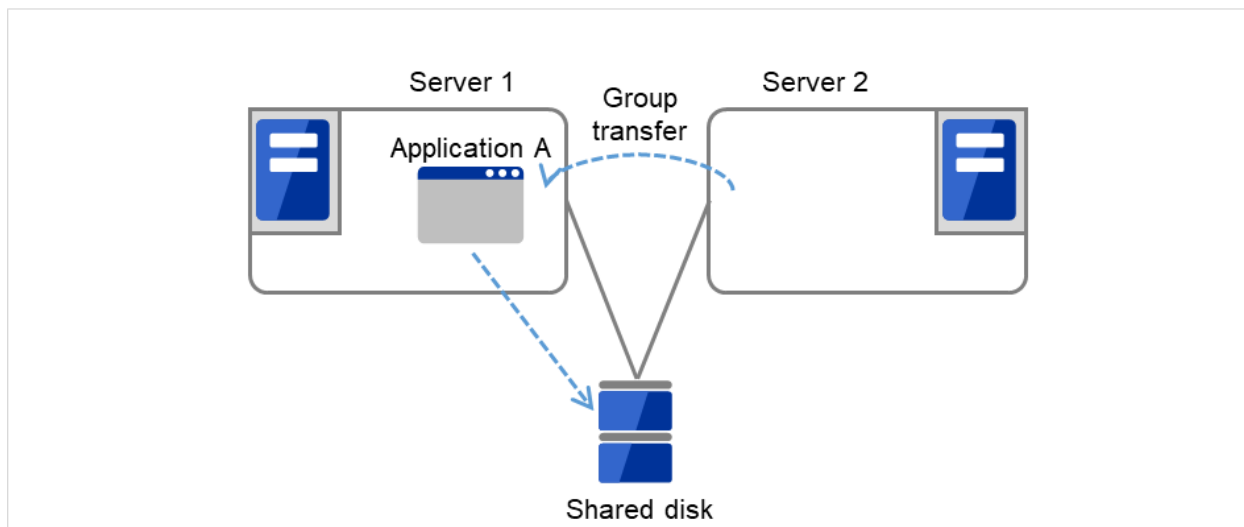

Fig. 3.8: Uni-directional standby cluster with a shared disk (4): after the server is restored

#### When mirror disks are used

1. Server 1 runs Application A. Application A can be run on only one server in the same cluster.

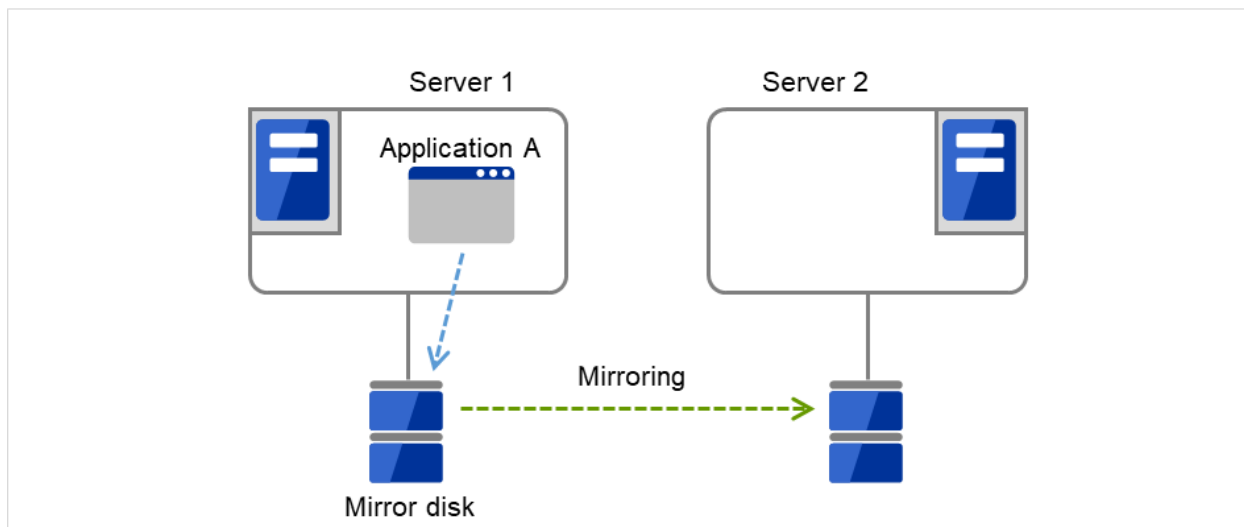

Fig. 3.9: Uni-directional standby cluster with mirror disks (1): in normal operation

2. Server 1 crashes due to some error.

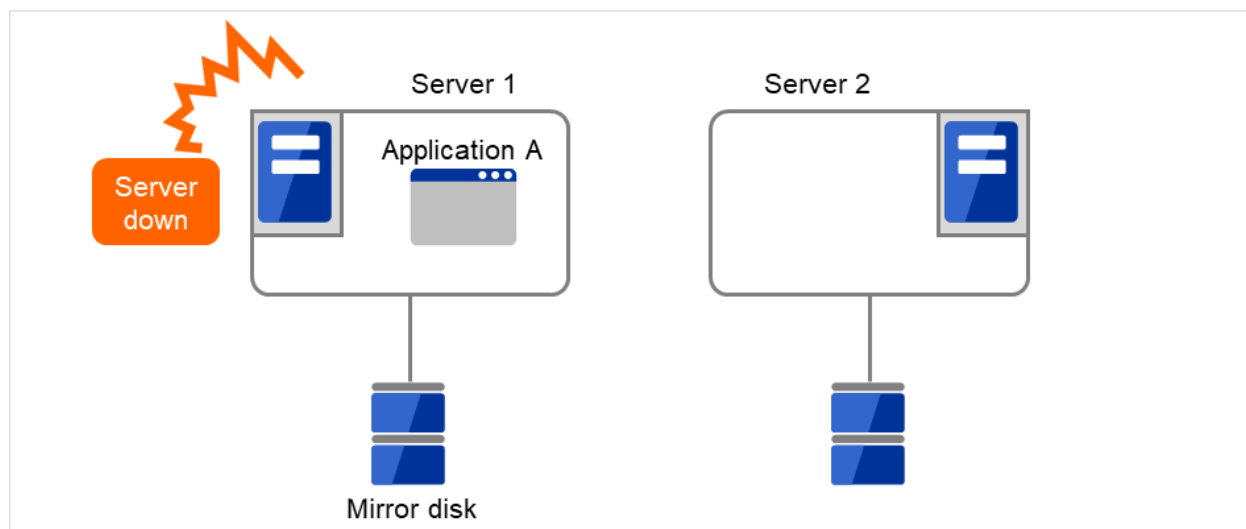

Fig. 3.10: Uni-directional standby cluster with mirror disks (2): when the server crashes

3. The application is failed over from Server 1 to Server 2.

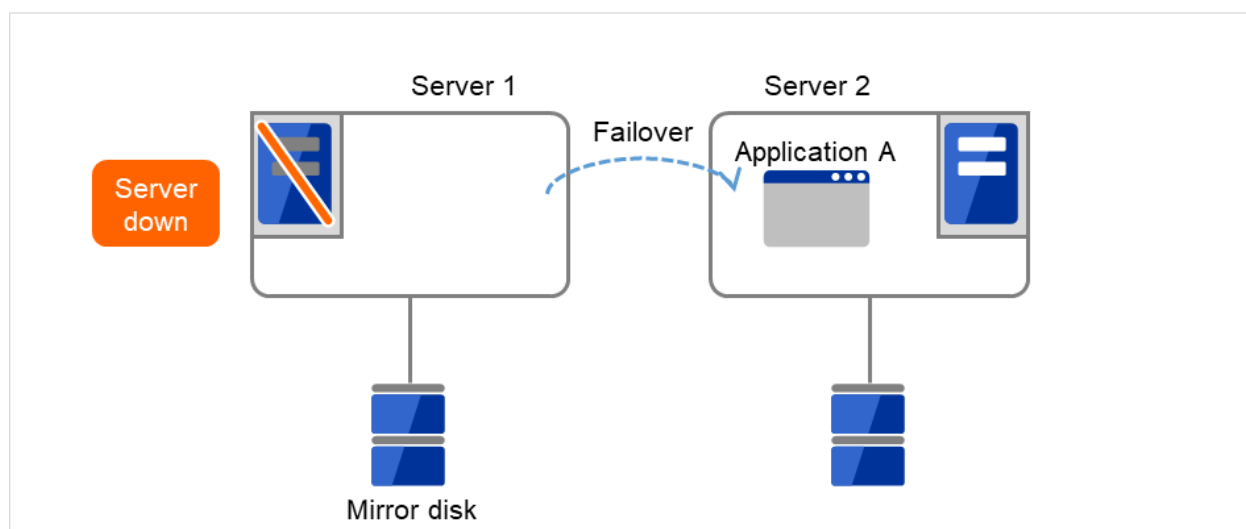

Fig. 3.11: Uni-directional standby cluster with mirror disks (3): during a failover

4. To resume the application, data is recovered from Server 2's mirror disk.

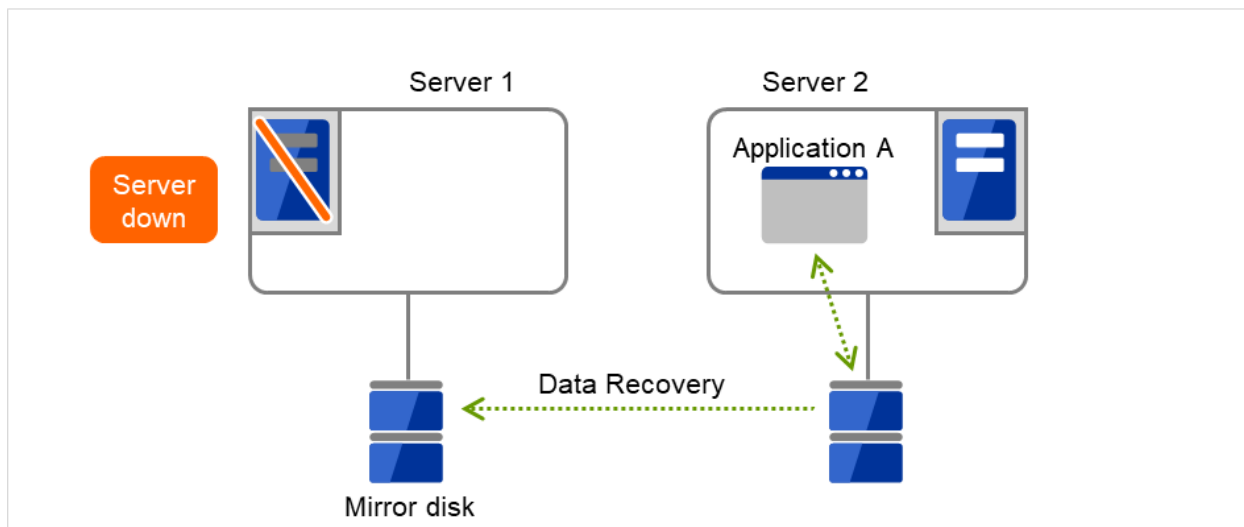

Fig. 3.12: Uni-directional standby cluster with mirror disks (4): during data recovery

5. After Server 1 is restored, a group transfer can be made for Application A to be returned from Server 2 to Server 1.

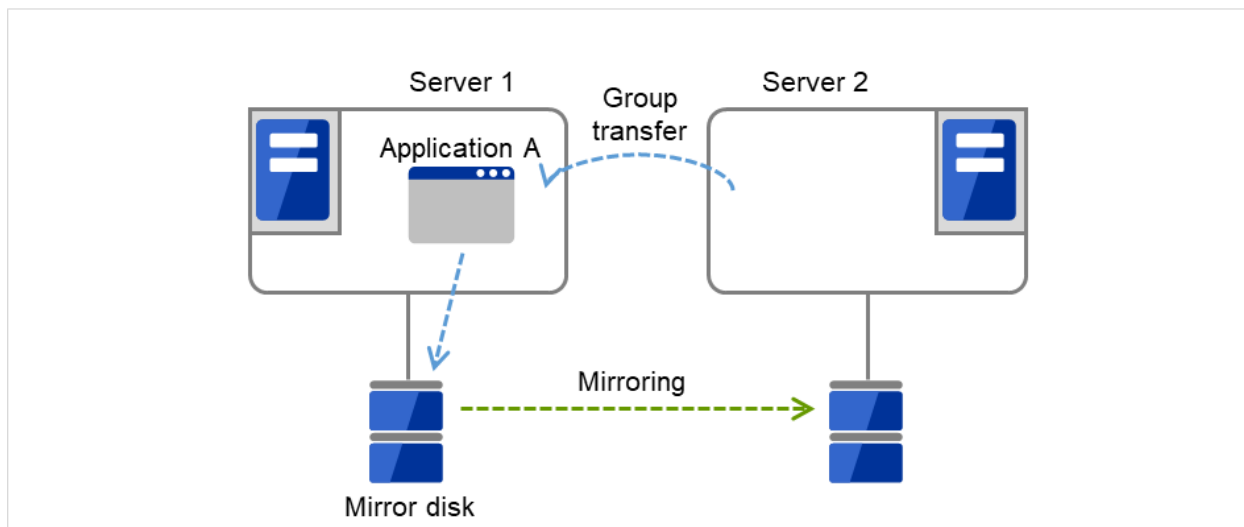

Fig. 3.13: Uni-directional standby cluster with mirror disks (5): After the server is restored

### 3.2.2 Failover in multi-directional standby cluster

On a multi-directional standby cluster system, different applications run on servers. If a failover occurs on the one sever, multiple applications start to run on the other server. As a result, the failover destination server is more loaded than the time of normal operation and performance decreases.

#### When a shared disk is used

1. Server 1 runs Application A while Server 2 runs Application B.

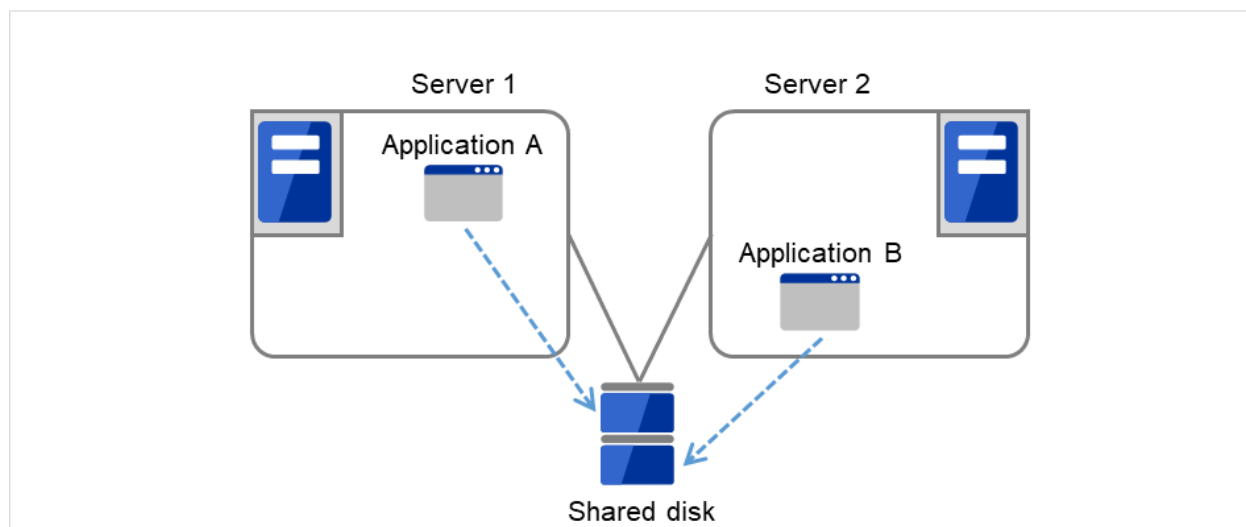

Fig. 3.14: Multi-directional standby cluster with a shared disk (1): in normal operation

2. Server 1 crashes due to some error.

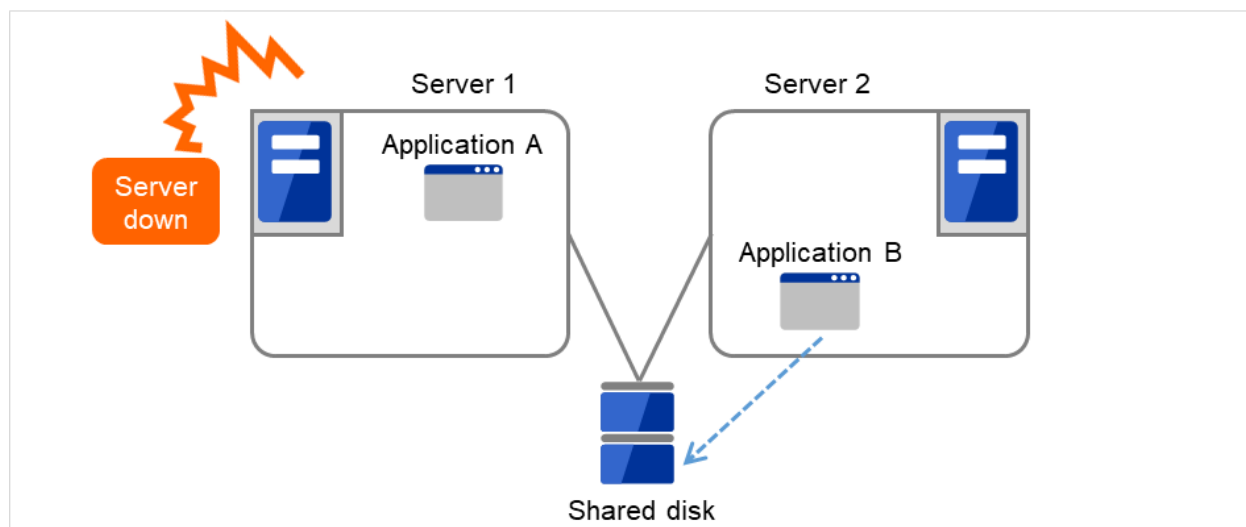

Fig. 3.15: Multi-directional standby cluster with a shared disk (2): when the server crashes

3. Application A is failed over from Server 1 to Server 2.



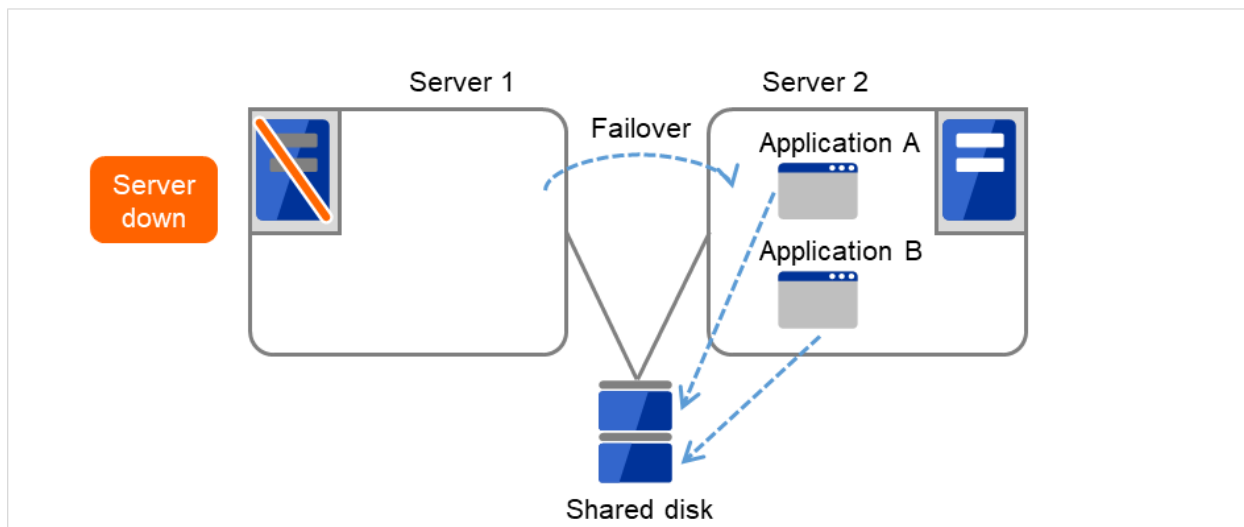

Fig. 3.16: Multi-directional standby cluster with a shared disk (3): during a failover

4. After Server 1 is restored, a group transfer can be made for Application A to be returned from Server 2 to Server 1.

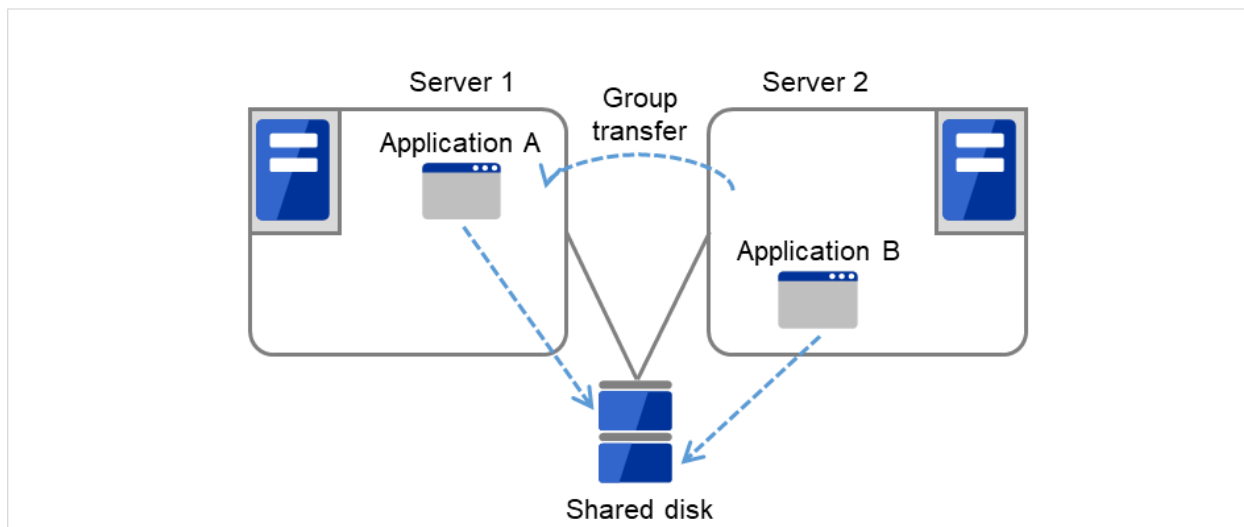

Fig. 3.17: Multi-directional standby cluster with a shared disk (4): after the server is restored

### When mirror disks are used

1. Server 1 runs Application A while Server 2 runs Application B.

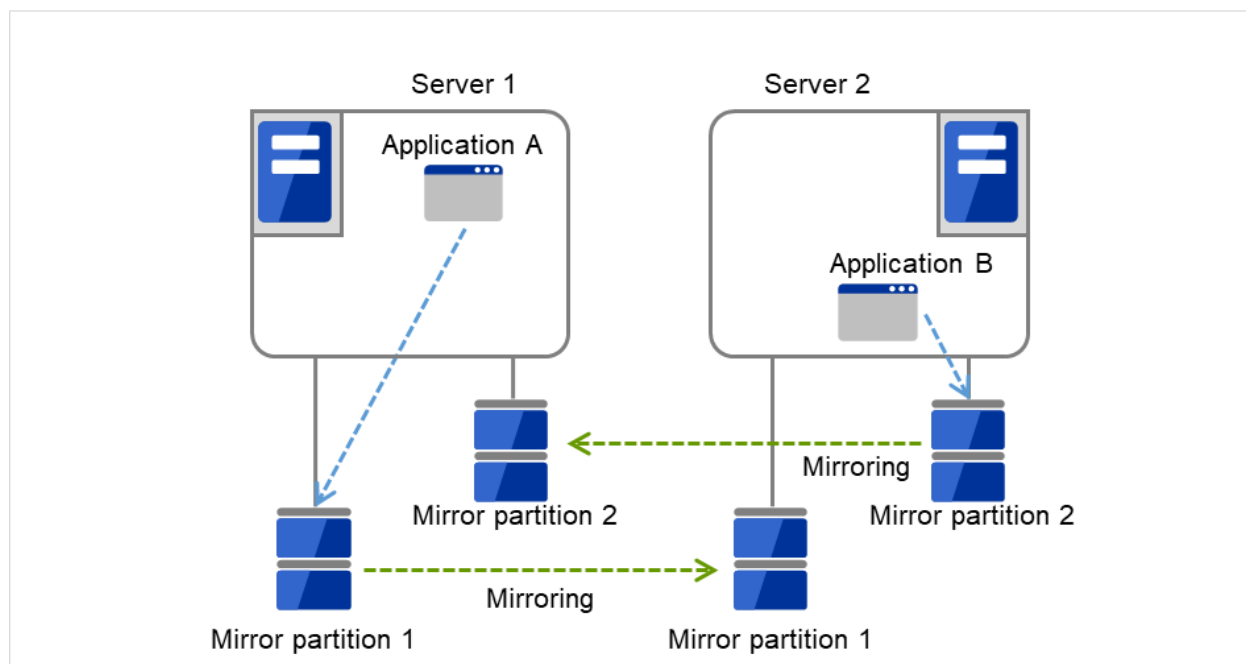

Fig. 3.18: Multi-directional standby cluster with mirror disks (1): in normal operation

2. Server 1 crashes due to some error.

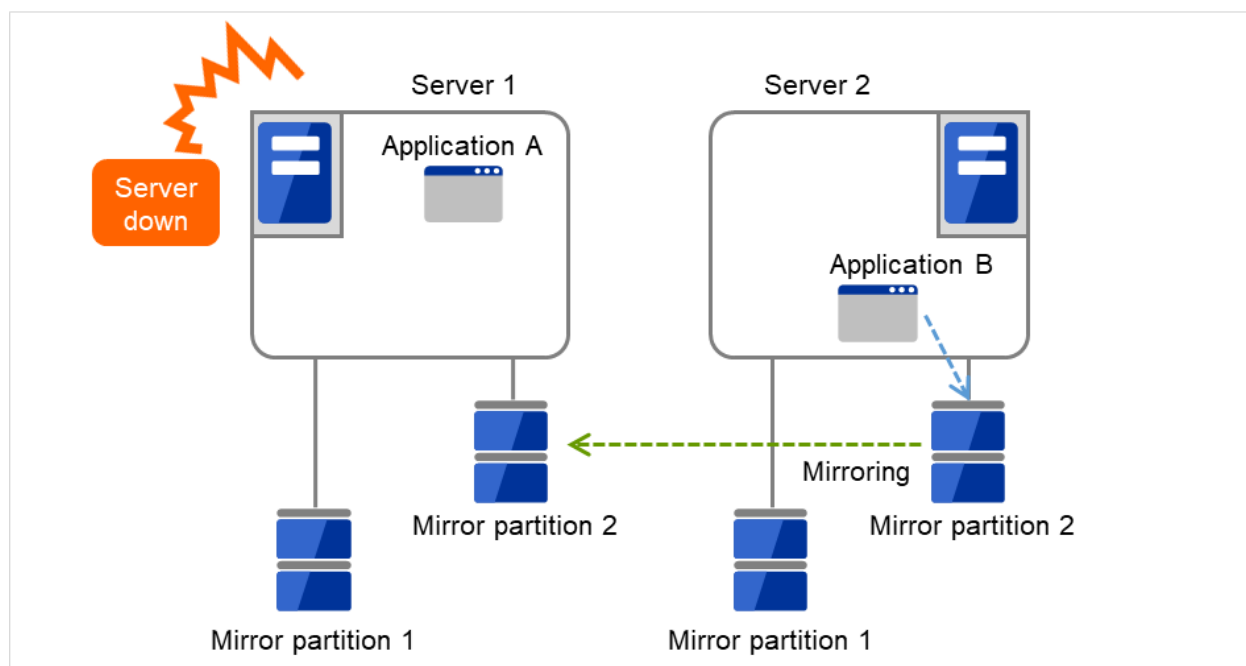

Fig. 3.19: Multi-directional standby cluster with mirror disks (2): when the server crashes

3. Application A is failed over from Server 1 to Server 2.

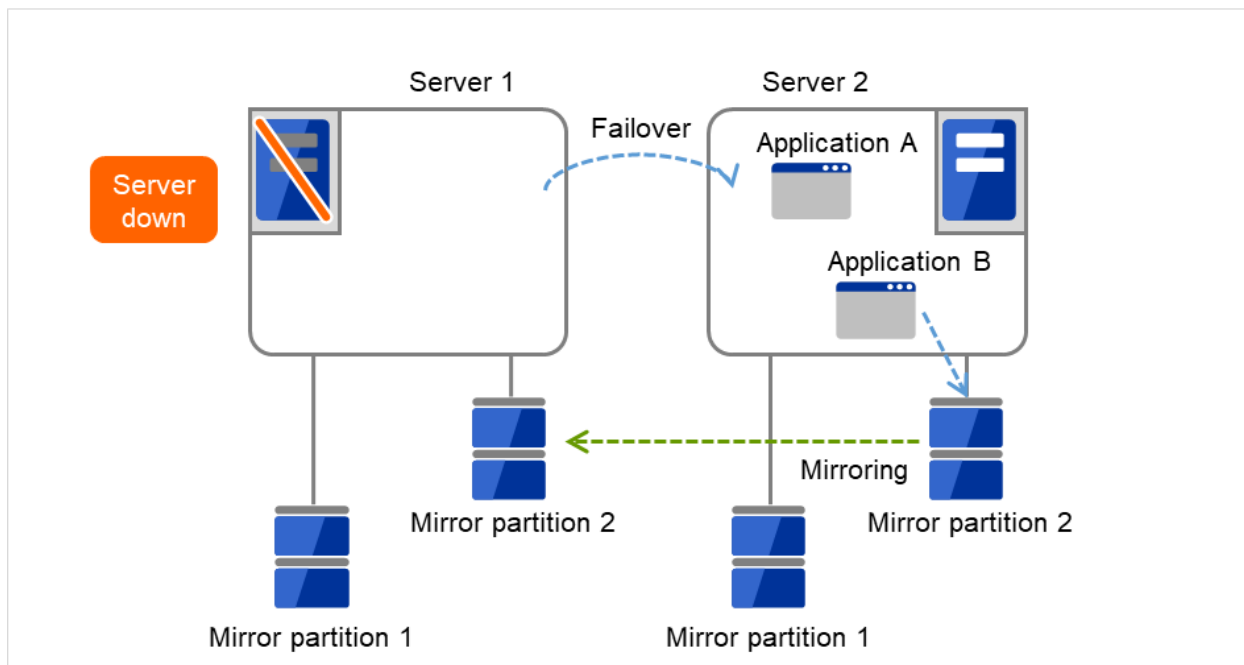

Fig. 3.20: Multi-directional standby cluster with mirror disks (3): during a failover

4. To resume Application A, data is recovered from Server 2's Mirror partition 1.

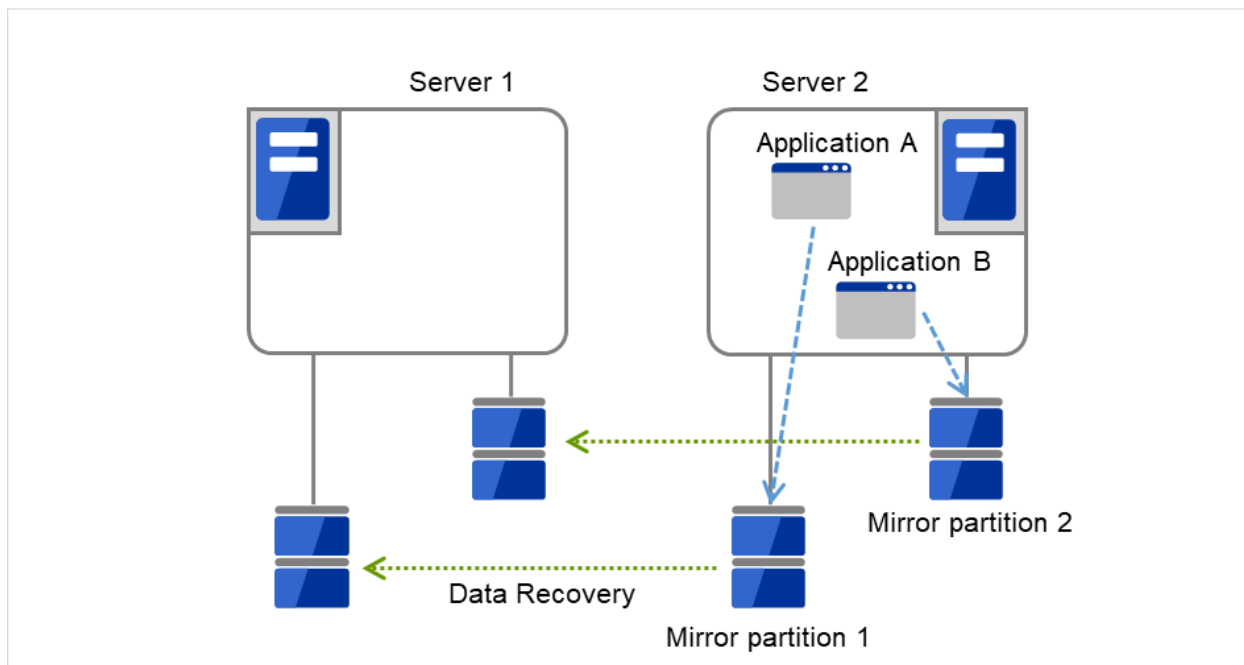

Fig. 3.21: Multi-directional standby cluster with mirror disks (4): during data recovery

5. After Server 1 is restored, a group transfer can be made for Application A to be returned from Server 2 to Server 1.

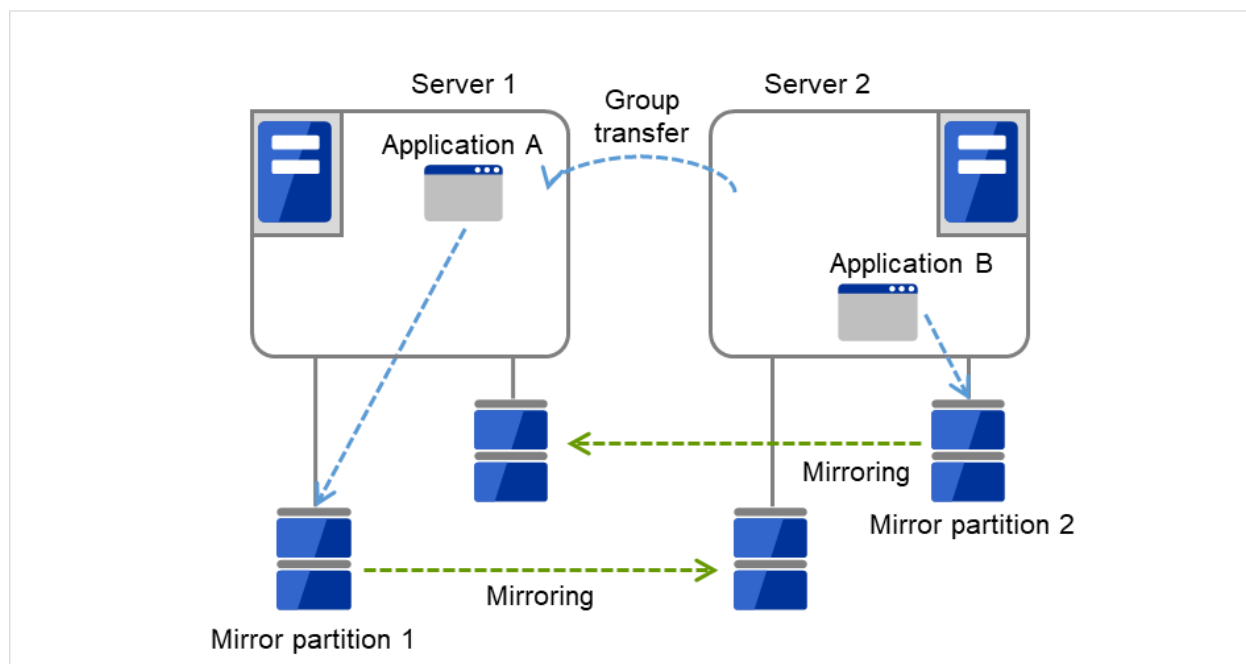

Fig. 3.22: Multi-directional standby cluster with mirror disks (5): after the server is restored

## 3.3 Determining applications to be duplicated

When you determine applications to be duplicated, study candidate applications taking what is described below into account to see whether or not they should be clustered in your EXPRESSCLUSTER cluster system.

### 3.3.1 Server applications

#### Note 1: Data recovery after an error

If an application was updating a file when an error has occurred, the file update may not be completed when the standby server accesses to that file after the failover.

The same problem can happen on a non-clustered server (single server) if it goes down and then is rebooted. In principle, applications should be ready to handle this kind of errors. A cluster system should allow recovery from this kind of errors without human interventions (from a script).

#### Note 2: Application termination

When EXPRESSCLUSTER stops or transfers (performs online failback of) a group for application, it unmounts the file system used by the application group. Therefore, you have to issue an exit command for applications so that all files on the shared disk or mirror disk are stopped.

Typically, you give an exit command to applications in their stop scripts; however, you have to pay attention if an exit command completes asynchronously with termination of the application.

#### Note 3: Location to store the data

EXPRESSCLUSTER can pass the following types of data between servers:

- Data in the switchable partition on the disk resource, or data in the data partition on the mirror disk resource/hybrid disk resource.
- The value of a registry key synchronized by a registry synchronous resource  
Application data should be divided into the data to be shared among servers and the data specific to the server, and these two types of data should be saved separately.

Data type	Example	Where to store
Data to be shared among servers	User data, etc.	Switching partition of the disk resource or data partition of the mirror disk resource/hybrid disk resource
Data specific to a server	Programs, configuration data	On server's local disks

#### Note 4: Multiple application service groups

When you run the same application service in the multi-directional standby operation, you have to assume (in case of degeneration due to a failure) that multiple application groups are run by the same application on a server.

Applications should have capabilities to take over the passed resources by one of the following methods described in the diagram below. A single server is responsible for running multiple application groups.

The figures displayed below are the same with an example of a shared disk and/or mirror disk.

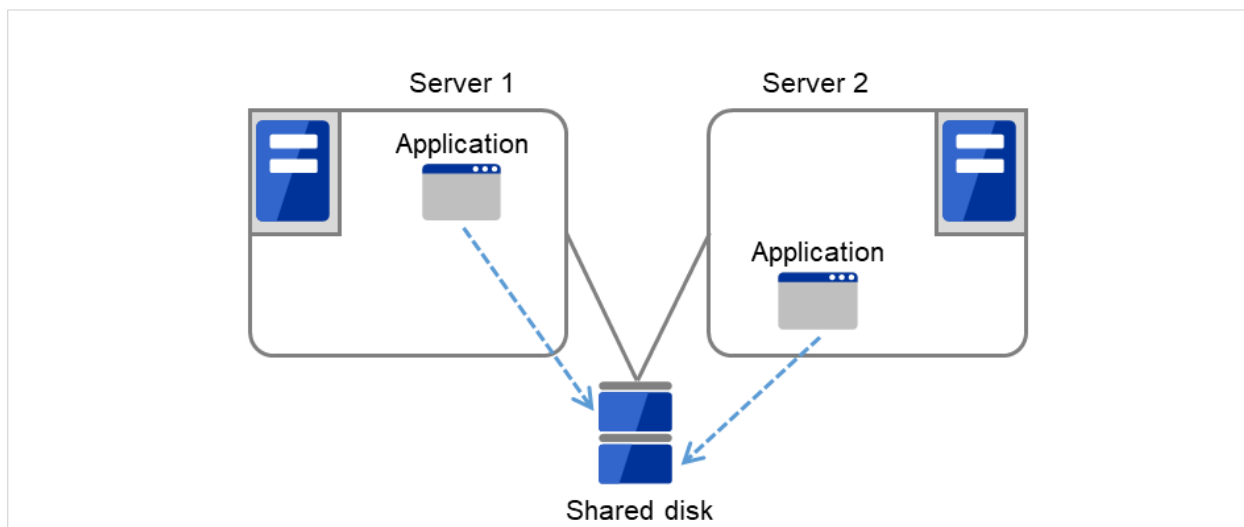

Fig. 3.23: Application running normally on each server in a multi-directional standby cluster

- **Starting up multiple instances**

This method invokes a new process.

More than one application should co-exist and run.

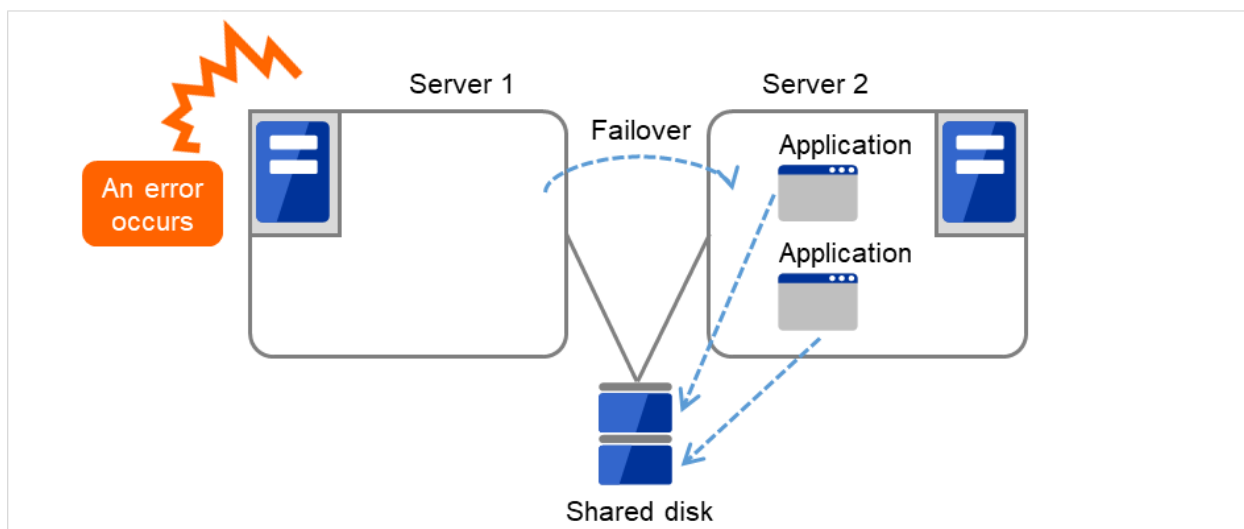

Fig. 3.24: Starting up multiple instances

- **Restarting the application**

This method stops the application which was originally running.  
Added resources become available by restarting it.

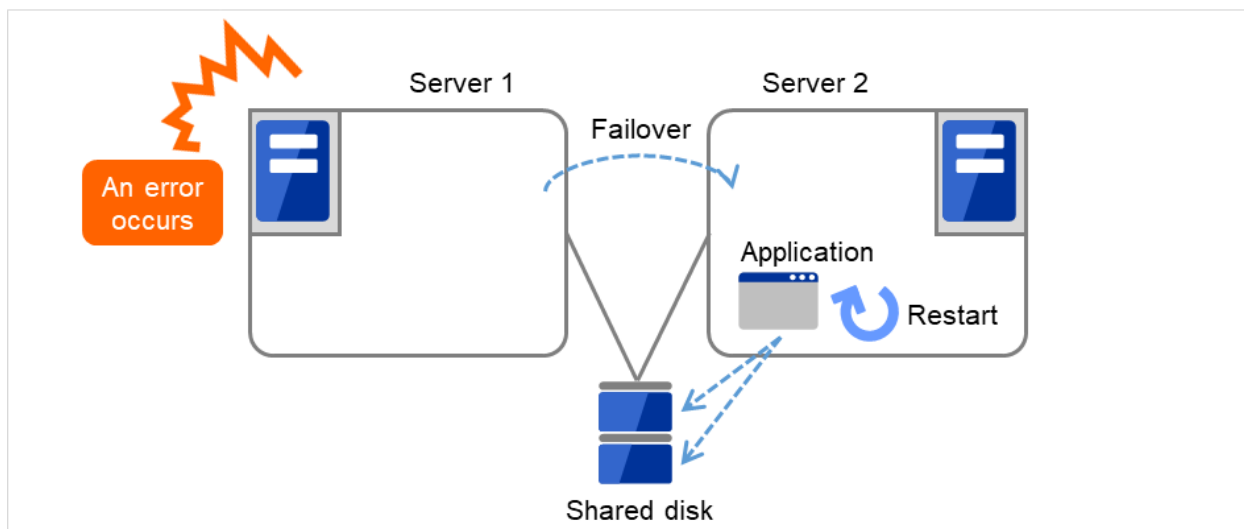

Fig. 3.25: Restarting the application

- **Adding dynamically**

This method adds resources in running applications automatically or by instructions from script.

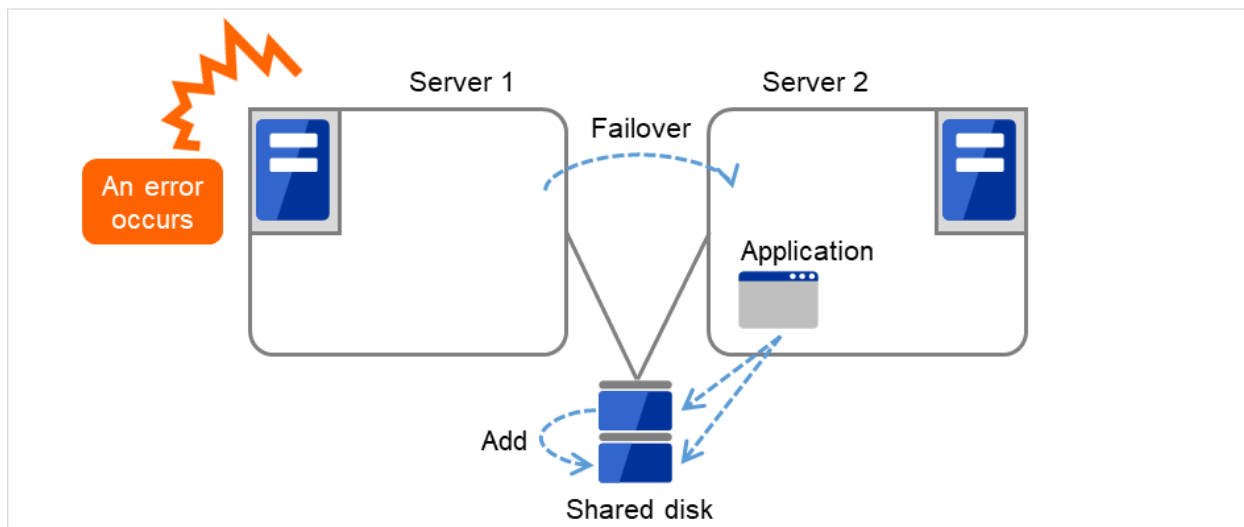

Fig. 3.26: Adding resources dynamically

### **Note 5: Mutual interference and compatibility with applications**

Sometimes mutual interference between applications and EXPRESSCLUSTER functions or the operating system functions required to use EXPRESSCLUSTER functions prevents applications or EXPRESSCLUSTER from working properly.

- Access control of a shared disk and mirror disk  
Access to switchable partitions managed by a disk resource or the data partitions mirrored by a mirror disk resource/hybrid disk resource is restricted when such resource is inactive. The partitions become not readable and writable. If a shared disk or a mirror disk whose application is inactive (in other words not being accessible from user or application), is accessed, an I/O error occurs.

Generally, you can assume when an application that is started up by EXPRESSCLUSTER is started, the switchable partition or data partition to which it should access is already accessible.

- Multi-home environment and transfer of IP addresses  
In general, one server has multiple IP addresses in a cluster system. The IP address configuration of each server changes dynamically because a floating IP address and a virtual address move between servers. If an application used in the system does not support such multi-home environment, the system can malfunction. For example, an attempt to acquire the IP address of the local server may result in acquisition of the LAN address for interconnection, which is different from the address used for communicating with clients. For applications that should be conscious of the IP address on a server, IP address to be used should be specified explicitly.
- Access to shared disks or mirror disks from applications  
The stopping of application groups is not notified to other applications that coexist with the application. Therefore, if such an application is accessing a switchable partition or data partition used by an application group at the time when the application group stops, disk isolation will fail.

Some applications like those responsible for system monitoring service periodically access all disk partitions. To use such applications in your cluster environment, they need a function that allows you to specify monitoring partitions.

### **3.3.2 Configuration relevant to the notes**

What you need to consider differs depending on which standby cluster system is selected for an application. Following is the notes for each cluster system. The numbers corresponds to the numbers of notes (1 through 5) described below:

- Note for uni-directional standby [Active-Standby]: 1, 2, 3, and 5
- Note for multi-directional standby [Active-Active]: 1, 2, 3, 4, and 5
- Note for co-existing behaviors: 5  
(Applications co-exist and run. The cluster system does not fail over the applications.)



### 3.3.3 Solutions to the problems relevant to the notes

Problems	Solution	Note to refer
When an error occurs while updating a data file, the application does not work properly on the standby server.	Modify the program, or add/modify script source to run a process to recover being updated during failover.	Note 1: Data recovery after an error
The application keeps accessing shared disk or mirror disk for a certain period of time even after it is stopped.	Execute the sleep command during stop script execution.	Note 2: Application termination
The same application cannot be started more than once on one server.	In multi-directional operation, reboot the application at failover and pass the shared data.	Note 3: Location to store the data

### 3.3.4 How to determine a cluster topology

Carefully read this chapter and determine the cluster topology that suits your needs:

- When to start which application
- Actions that are required at startup and failover
- Data to be placed in switchable partitions or data partitions

## 3.4 Planning a failover group

A failover group (hereafter referred to as group) is a set of resources required to perform an independent operation service in a cluster system. Failover takes place by the unit of group. A group has its own group name and the attribute of the group resources.

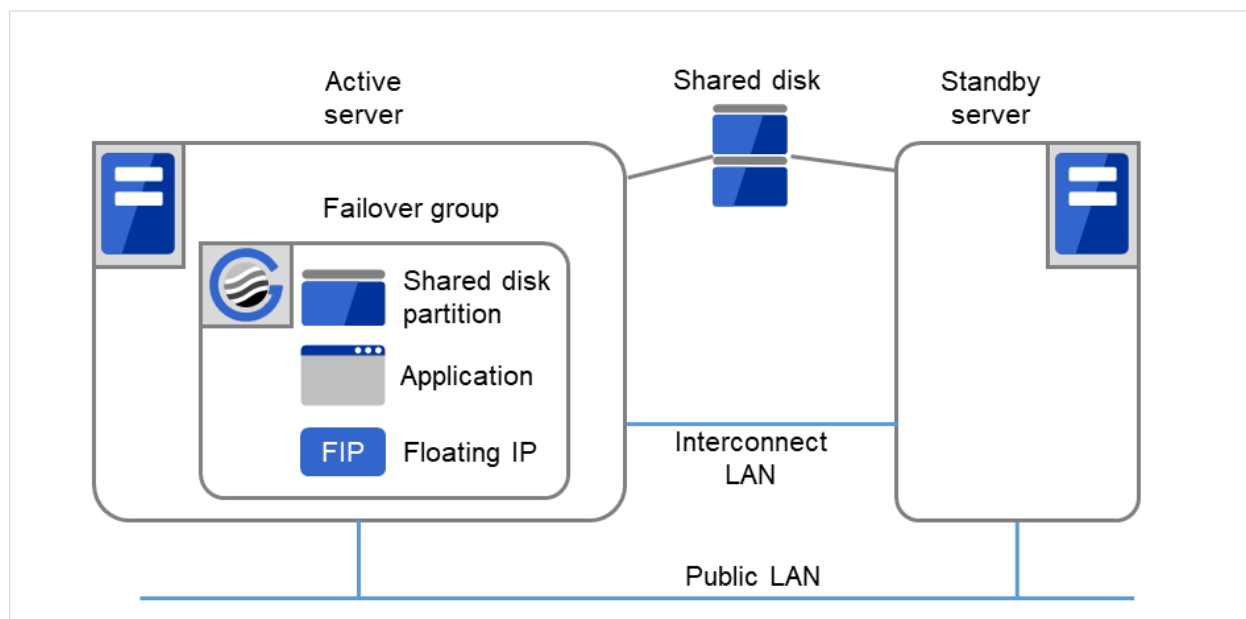

Fig. 3.27: Failover group and group resources

Resources in each group are handled by the unit of the group. If a failover occurs in group1 that has disk resource1 and Floating IP resource1, a failover of Disk resource1 and a failover of Floating IP1 are concurrent. (Disk resource 1 never fails over alone.) Likewise, a resource is never included in other groups.

## 3.5 Considering group resources

For a failover to occur in a cluster system, a group that works as a unit of failover must be created. A group consists of group resources. In order to create an optimal cluster, you must understand what group resources to be added to the group you create, and have a clear vision of your operation.

**See also:**

For details on each resource, refer to "Group resource details" in the "Reference Guide".

The following are currently supported group resources:

Group Resource Name	Abbreviation
Application resource	appli
CIFS resource	cifs
Dynamic DNS resource	ddns
Floating IP resource	fip
Hybrid disk resource	hd
Mirror disk resource	md
Registry synchronization resource	regsync
Script resource	script
Disk resource	sd
Service resource	service
Virtual computer name resource	vcom
Virtual IP resource	vip
AWS Elastic IP resource	awseip
AWS Virtual IP resource	awsvip
AWS Secondary IP resource	awssip
AWS DNS resource	awsdns
Azure probe port resource	azurepp
Azure DNS resource	azuredns
Google Cloud virtual IP resource	gcvip
Google Cloud DNS resource	gcdns
Oracle Cloud virtual IP resource	ocvip

## 3.6 Understanding monitor resources

Monitor resources monitor specified targets. If an error is detected in a target, a monitor resource restarts and/or fails over the group resources.

There are two types of timing for monitoring monitor resources: always monitor and monitor when active.

**Always monitors** Monitoring is performed from when the cluster is started up until it is shut down.

**Monitors while activated** Monitoring is performed from when a group is activated until it is deactivated.

**See also:**

For the details of each resource, see "Monitor resource details" in the "Reference Guide".

The following are currently supported monitor resources:

Monitor Resource Name	Abbreviation	Always monitors	Monitors While activated
Application monitor resource	appliw		✓
CIFS monitor resource	cifsw		✓
DB2 monitor resource	db2w		✓
Dynamic DNS monitor resource	ddnsw		✓
Disk RW monitor resource	diskw	✓	
Floating IP monitor resource	fipw		✓
FTP monitor resource	ftpw		✓
Custom monitor resource	genw	✓	
Hybrid disk monitor resource	hdw	✓	
Hybrid disk TUR monitor resource	hdtw	✓	
HTTP monitor resource	httpw		✓
IMAP4 monitor resource	imap4w		✓
IP monitor resource	ipw	✓	✓
Mirror disk monitor resource	mdw	✓	
NIC Link UP/Down monitor resource	miiw	✓	✓
Multi target monitor resource	mtw	✓	
ODBC monitor resource	odbcw		✓
Oracle monitor resource	oraclew		✓
WebOTX monitor resource	otwx		✓
POP3 monitor resource	pop3w		✓
PostgreSQL monitor resource	psqlw		✓
Registry synchronization monitor resource	regsyncw		✓
Disk TUR monitor resource	sdw	✓	
Service monitor resource	servicew	✓	✓
SMTP monitor resource	smtpw		✓
SQL Server monitor resource	sqlserverw		✓
Tuxedo monitor resource	tuxw		✓
Virtual computer name monitor resource	vcomw		✓
Virtual IP monitor resource	vipw		✓
WebSphere monitor resource	wasw		✓
WebLogic monitor resource	wls		✓
Message receive monitor resource	mrw	✓	
JVM monitor resource	jraw	✓	✓
System monitor resource	sraw	✓	
Process resource monitor resource	psrw	✓	

Continued on next page

Table 3.7 – continued from previous page

Monitor Resource Name	Abbreviation	Always monitors	Monitors While activated
Process name monitor resource	psw	✓	✓
User mode monitor resource	userw	✓	
AWS Elastic IP monitor resource	awseipw		✓
AWS Virtual IP monitor resource	awsvipw		✓
AWS Secondary IP monitor resource	awssipw		✓
AWS AZ monitor resource	awsazw	✓	
AWS DNS monitor resource	awsdns		✓
Azure probe port monitor resource	azureppw		✓
Azure load balance monitor resource	azurelbw	✓	
Azure DNS monitor resource	azuredns		✓
Google Cloud virtual IP monitor resource	gcvipw		✓
Google Cloud load balance monitor resource	gclbw	✓	
Google Cloud DNS monitor resource	gcdns		✓
Oracle Cloud virtual IP monitor resource	ocvipw		✓
Oracle Cloud load balance monitor resource	oclbw	✓	

## 3.7 Understanding heartbeat resources

Servers in a cluster system monitor whether or not other servers in the cluster are active.

1. Kernel mode LAN heartbeat (primary interconnect)

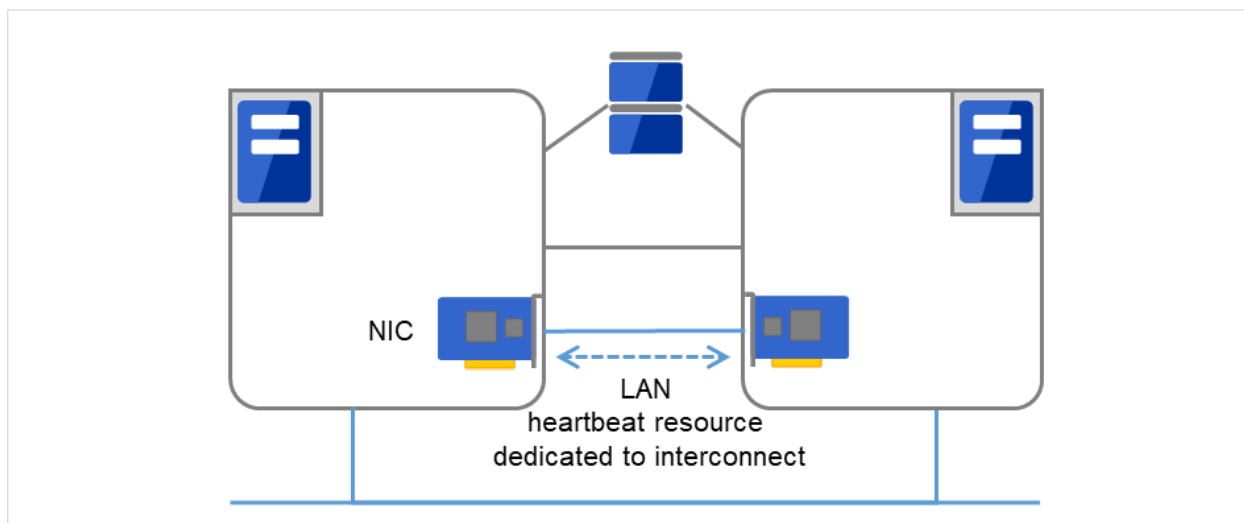

Fig. 3.28: Kernel mode LAN heartbeat (primary interconnect)

2. Kernel mode LAN heartbeat (secondary interconnect)

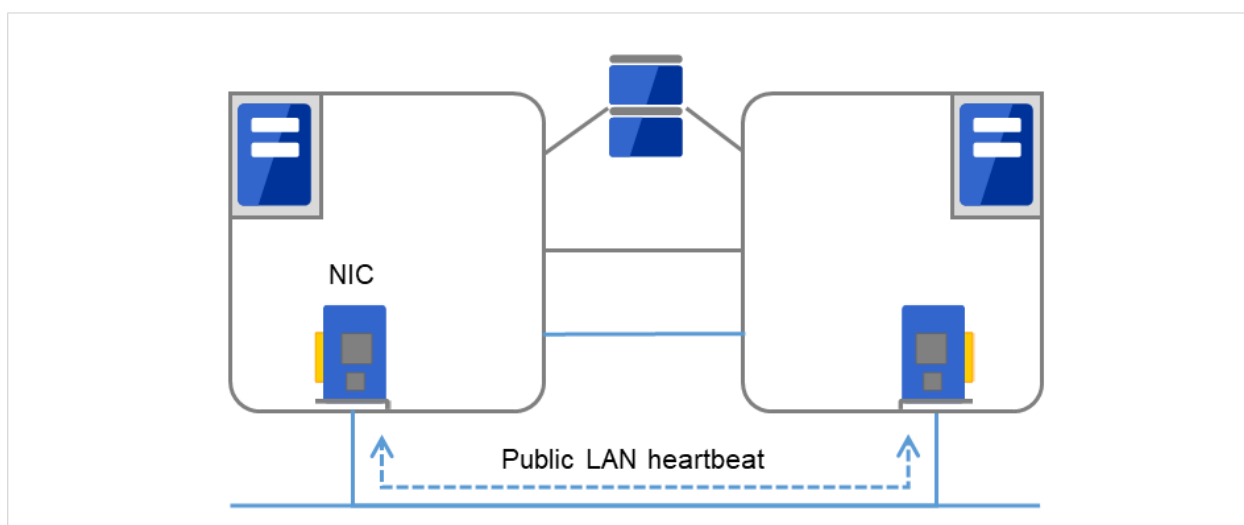

Fig. 3.29: Kernel mode LAN heartbeat (secondary interconnect)

3. Witness heartbeat

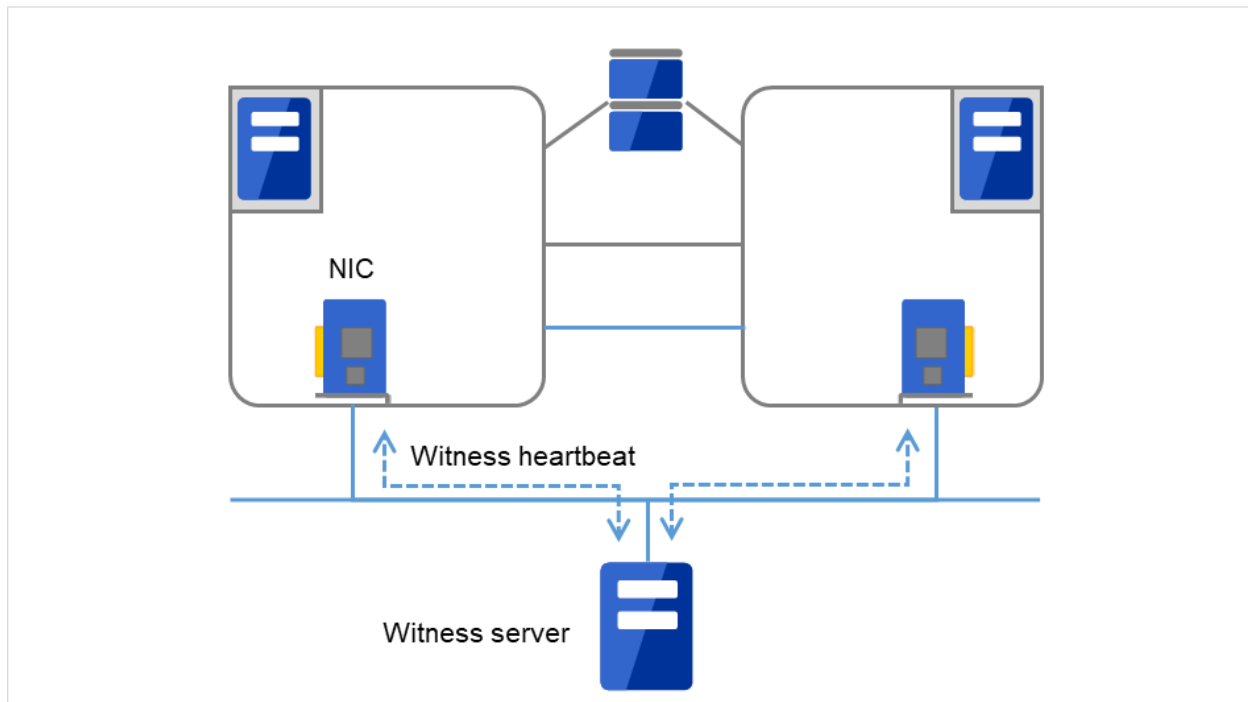

Fig. 3.30: Witness heartbeat

Type of Heartbeat Resource	Abbreviation	Functional Overview
Kernel mode LAN heartbeat resource (1), (2)	lankhb	A kernel mode module uses a LAN to monitor whether or not servers are active.
Witness heartbeat resource (3)	witnesshb	A module uses the Witness server to monitor whether or not servers are active.

- For an interconnect with the highest priority, configure LAN heartbeat resources or kernel mode LAN heartbeat resources which can be exchanged between all servers.
- Configuring at least two kernel mode LAN heartbeat resources is recommended unless it is difficult to add a network to an environment such as the cloud or a remote cluster.
- It is recommended to register both an interconnect-dedicated LAN and a public LAN as LAN heartbeat resources.

## 3.8 Understanding network partition resolution resources

Network partitioning refers to the status where all communication channels have problems and the network between servers is partitioned.

In a cluster system that is not equipped with solutions for network partitioning, a failure on a communication channel cannot be distinguished from an error on a server. This can cause data corruption brought by access from multiple servers to the same resource. EXPRESSCLUSTER, on the other hand, distinguishes a failure on a server from network partitioning when the heartbeat from a server is lost. If the lack of heartbeat is determined to be caused by the server failure, the system performs a failover by activating each resource and rebooting applications on a server running normally. When the lack of heartbeat is determined to be caused by network partitioning, emergency shutdown is executed because protecting data has higher priority over continuity of the operation. Network partitions can be resolved by the following methods:

- **PING method**

- A device that is always active to receive and respond to the ping command (hereafter described as ping device) is required.
- More than one ping device can be specified.
- When the heartbeat from the other server is lost, but the ping device is responding to the ping command, it is determined that the server without heartbeat has failed and a failover takes place. If there is no response to the ping command, the local server is isolated from the network due to network partitioning, and emergency shutdown takes place. This will allow a server that can communicate with clients to continue operation even if network partitioning occurs.
- When the status where no response returns from the ping command on all servers continues before the heartbeat is lost, which is caused by a failure in the ping device, the network partitions cannot be resolved. If the heartbeat is lost in this status, a failover takes place in all servers. Because of this, using this method in a cluster with a shared disk can cause data corruption due to access to a resource from multiple servers.

- **HTTP method**

- A Web server that is always active is required.
- When the heartbeat from the other server is lost, but there is a response to an HTTP HEAD request, it is determined that the server without heartbeat has failed and a failover takes place. If there is no response to an HTTP HEAD request, it is determined that the local server is isolated from the network due to network partitioning, and an emergency shutdown takes place. This will allow a server that can communicate with clients to continue operation even if network partitioning occurs.
- When there remains no response to an HTTP HEAD request before the heartbeat is lost, which is caused by a failure in Web server, the network partitions cannot be resolved. If the heartbeat is lost in this status, emergency shutdowns occur in all the servers.

- **DISK method**

- Available to a cluster that uses a shared disk.
- A dedicated disk partition (disk heartbeat partition) is required on the shared disk.
- Network partitioning is determined by writing data periodically on a shared disk and calculating the last existing time of the other server.
- If the heartbeat from other server is lost while there is any failure in the shared disk or channel to the shared disk (such as SCSI bus), resolving network partitions fails, which means failover does not take place. In this case, emergency shutdown takes place in servers working properly.



- If failures occur on all network channels while the shared disk is working properly, a network partition is detected. Then failover takes place in the master server and a server that can communicate with the master server. Emergent shutdown takes place in the rest of servers.
- Compared to the other methods, the time needed to resolve network partitions is longer in the shared disk method because the delay of the disk I/O must be taken into account. The time is about twice as long as the heartbeat time-out and disk I/O wait time.
- If the I/O time to the shared disk is longer than the disk I/O wait time, the resolving network may time out, and failover may not take place.

---

**Note:** Shared DISK method cannot be used if VERITAS Storage Foundation is used.

---

- **PING + DISK method**

- This is a method that the PING method and the DISK are combined.
- This method requires a device (a ping device) that can always receive the ping command and return response. You can specify more than one ping device. This method also requires the dedicated disk partition (disk heartbeat partition) on the shared disk.
- This method usually works in the same way as the PING method. However, if the state where a response to the ping command on all servers does not return continues, due to a failure of the ping device before the heartbeat is lost, the method is switched to the DISK method. If the servers using the NP resolution resources of the PING method and those using the NP resolution resources of the DISK method do not match (such as when the PING method resources are used by all servers, but the DISK method resources are used only by some servers connected to a shared disk), the resources of these two types work independently. Therefore, the DISK method works as well, regardless of the state of the ping device.
- If the heartbeat from the other server is lost while there is a failure in the shared disk and/or a path to the shared disk, emergency shutdown takes place even if there is response to the ping command.

- **Majority method**

- This method can be used in a cluster with three or more nodes.
- This method prevents data corruption caused by the Split Brain syndrome by shutting down a server that can no longer communicate with the majority of the servers in the entire cluster because of network failure. When communication with exactly half of the servers in the entire cluster is failing, emergency shutdown takes place in a server that cannot communicate with the master server.
- When more than half of the servers are down, the rest servers running properly also go down.
- If all servers are isolated due to a hub error, all servers go down.

- **Not solving the network partition**

- This method can be selected in a cluster that does not use any disk resource (a shared disk).
- If a failure occurs on all network channels between servers in a cluster, all servers failover.

The following are the recommended methods to resolve the network partition:

- The ping + shared disk method is recommended for a cluster that uses a shared disk with three or more nodes. When using the hybrid type, use the PING + DISK method for the servers connected to the DISK, and use only the PING method for the servers not connected to the shared disk.
- The PING method is recommended for a cluster with three or more nodes but without a shared disk.
- The DISK method or the PING + DISK method is recommended for a cluster that uses a shared disk with two nodes.

- The PING method is recommended for a cluster with two nodes but without a shared disk.
- The HTTP method is recommended for a cluster that uses the Witness heartbeat resource but does not use a shared disk.

Method to resolve network partition	Number of nodes	Required hardware	Circumstance where failover cannot be performed	When all network channels are disconnected	Circumstance where both servers fail over	Time required to resolve network partition
DISK	No limit	Shared disk	Disk error	The master server survives	None	Time calculated by the heartbeat timeout and disk I/O wait time is needed
PING	No limit	Device to receive the ping command and return a response	None	Server that responds to the ping command survives	All networks are disconnected after the ping command timeouts the specified times consecutively	0
HTTP	No limit	Web server	Web server failure	A server that can communicate with the Web server survives	None	0
PING + DISK	No limit	Device to receive the ping command and return response Shared disk	None	Server responding to the ping command survives	None	0
Majority	3 or more	None	Majority of servers go down	A server that can communicate with majority of servers survives	None	0
None	No limit	None	None	All servers fail over	All networks are disconnected	0

## INSTALLING EXPRESSCLUSTER

This chapter provides instructions for installing EXPRESSCLUSTER.

This chapter covers:

- 4.1. *Steps from Installing EXPRESSCLUSTER to creating a cluster*
- 4.2. *Installing the EXPRESSCLUSTER Server*

## 4.1 Steps from Installing EXPRESSCLUSTER to creating a cluster

The following describes the steps from installing EXPRESSCLUSTER, license registration, cluster system creation, to verifying the cluster system status.

Before proceeding to the following steps, make sure to read "[2. Determining a system configuration](#)" and "[3. Configuring a cluster system](#)" and check system requirements and the configuration of a cluster.

1. Install the EXPRESSCLUSTER Server

Install the EXPRESSCLUSTER Server, which is the core EXPRESSCLUSTER module, to each server that constitutes a cluster. When installing the Server, a license registration is performed as well. (See "[4. Installing EXPRESSCLUSTER](#)".)

### **Reboot the server**

2. Create the cluster configuration data using Cluster WebUI

Create the cluster configuration data by using the Cluster WebUI. (See "[6. Creating the cluster configuration data](#)".)

3. Create a cluster

Create a cluster by applying the cluster configuration data created with the Cluster WebUI. (See "[6. Creating the cluster configuration data](#)".)

4. Verify the cluster status using the Cluster WebUI

Verify the status of a cluster that you have created using the Cluster WebUI. (See "[7. Verifying a cluster system](#)".)

### **See also:**

You need to refer to the "Reference Guide" as needed by following the steps written in this guide to perform operation following this guide. For the latest information on the system requirements and lease information, refer to "Installation requirements for EXPRESSCLUSTER" and "Latest version information" in the "Getting Started Guide".

## 4.2 Installing the EXPRESSCLUSTER Server

Install the EXPRESSCLUSTER Server, which is an EXPRESSCLUSTER module, on each server machine constituting a cluster system.

License registration is required in installing the Server. Make sure to have the required license file or license sheet.

The EXPRESSCLUSTER Server consists of the following system services:

Service Display Name	Service Name	Description	Startup Type	Service Status (usual)
EXPRESSCLUSTER	clpstartup	EXPRESSCLUSTER	Automatic	Running
EXPRESSCLUSTER API	clprstd	Control of the EXPRESS-CLUSTER RESTful API	Automatic	Stopped
EXPRESSCLUSTER Disk Agent	clpdiskagent	Shared disk, mirror disk, hybrid disk control	Manual	Running
EXPRESSCLUSTER Event	clpevent	Event log output	Automatic	Running
EXPRESSCLUSTER Information Base	clpibsv	Cluster information management	Automatic	Running
EXPRESSCLUSTER Java Resource Agent	clpjra	Java Resource Agent	Manual	Stopped
EXPRESSCLUSTER Manager	clpwebmgr	WebManager Server	Automatic	Running
EXPRESSCLUSTER Node Manager	clpnm	Control of heartbeat and network partition resolution	Automatic	Running
EXPRESSCLUSTER Server	clppm	EXPRESSCLUSTER Server	Automatic	Running
EXPRESSCLUSTER System Resource Agent	clpsra	System Resource Agent	Manual	Stopped
EXPRESSCLUSTER Transaction	clptrnsv	Communication process	Automatic	Running
EXPRESSCLUSTER Web Alert	clpwebalt	Alert synchronization	Automatic	Running

**Note:** The status of EXPRESSCLUSTER Java Resource Agent will be "Running" when JVM monitor resource is set.

**Note:** The status of EXPRESSCLUSTER System Resource Agent will be "Running" When the system monitor resource or the process resource monitor resource is set or **Collect the System Resource Information** is checked on the **Monitor** tab in **Cluster Properties**.

### 4.2.1 Installing the EXPRESSCLUSTER Server for the first time

Install the EXPRESSCLUSTER X on all servers that constitute the cluster by following the procedures below.

---

**Important:** When a shared disk is used, make sure not to start more than one OS on servers connected to the shared disk before installing EXPRESSCLUSTER. Data on the shared disk may be corrupted.

---

---

**Note:** Install the EXPRESSCLUSTER Server using Administrator account.

---

---

**Note:** When installing EXPRESSCLUSTER server, Windows media sense function which is the function to deactivate IP address due to disconnection of the cable at link down occurrence will be disabled.

---

---

**Note:**

If the Windows SNMP Service has already been installed, the SNMP linkage function will be automatically set up when the EXPRESSCLUSTER Server is installed. If, however, the Windows SNMP Service has not yet been installed, the SNMP linkage function will not be set up.

When setting up the SNMP linkage function after installing the EXPRESSCLUSTER Server, refer to "[4.2.4. Setting up the SNMP linkage function manually](#)".

---

1. Insert the installation DVD-ROM into the DVD-ROM drive.
2. After the menu window is displayed, select EXPRESSCLUSTER for Windows.

---

**Note:** If the menu window does not open automatically, double-click the **menu.exe** in the root folder of the DVD-ROM.

---

3. Select EXPRESSCLUSTER X 5.0 for Windows.
4. **The NEC EXPRESSCLUSTER Setup** window is displayed. Click **Next**.
5. The **Choose Destination Location** dialog box is displayed. When changing the install destination, click **Browse** to select a directory.
6. In the **Ready to Install the Program** window, click **Install** to start installing.
7. After the installation is completed, click **Next** without changing the default value in **Port Number**.

---

**Note:** The port number configured here needs to be configured again when creating the cluster configuration data. For details on port number, refer to "Parameter details" in the "Reference Guide".

---

8. In Filter Settings of Shared Disk, right-click **SCSI controller** or **HBA connected to a shared disk**, and click Filtering. Click Next.

---

**Important:** When a shared disk is used, configure filtering settings to the SCSI controller or HBA to be connected to the shared disk. If the shared disk is connected without configuring filtering settings, data on the shared disk may be corrupted. When the disk path is duplicated, it is necessary to configure the filter for all the

HBAs physically connected with the shared disk though it may look the shared disk is connected to only one HBA.

---

**Important:**

The filtering settings of the shared disk configured as above are temporary. After rebooting the OS, create cluster configuration data on Cluster WebUI. Then, for the following message displayed when applying the configured settings, make sure to select **Yes**:

"There is HBA information that is not set up. Do you want to automatically set it up?"

---

**Important:** When using mirror disk resources, do not perform filtering settings for SCSI controller/HBA which an internal disk for the mirroring target is connected. If the filter is activated on mirror disk resources, starting mirror disk resources fails. However, it is essential to perform filtering settings when shared disks are expected to consist mirroring.

---

9. The window that shows the completion of setting is displayed. Click **Yes**.
10. **License Manager** is displayed. Click **Register** to register the license. For detailed information on the registration procedure, refer to "5. *Registering the license*" in this guide.

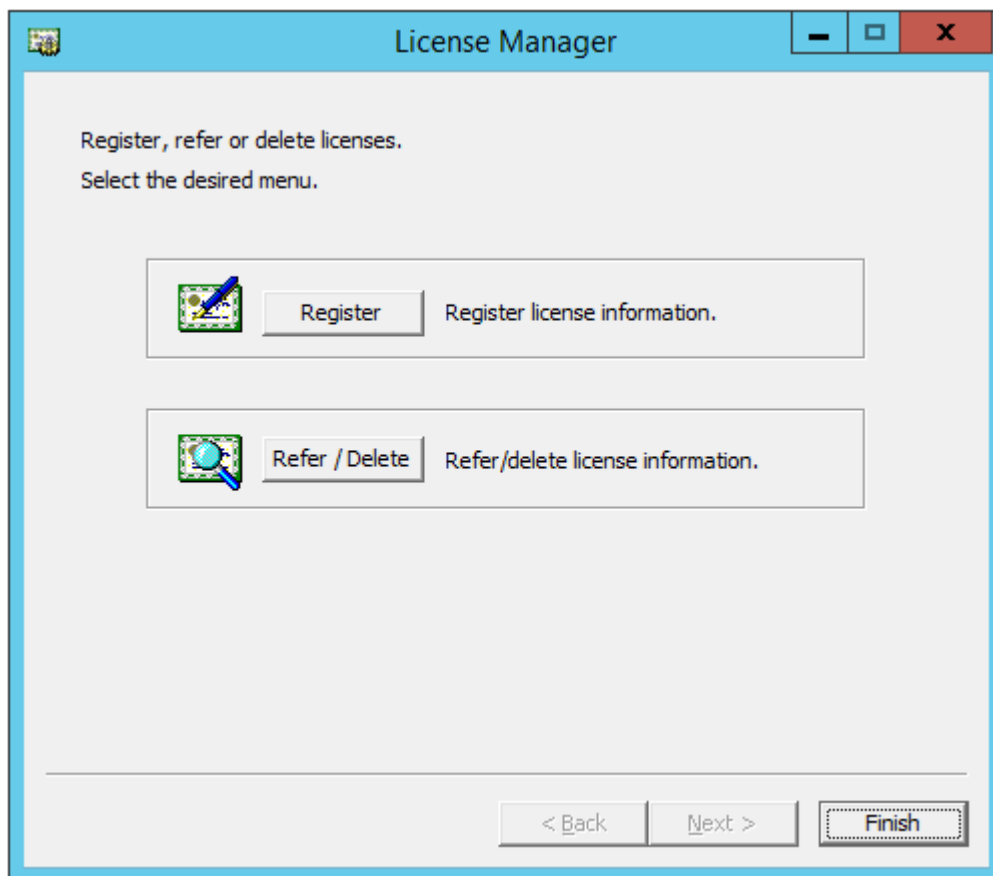

11. Click **Finish** to close the **License Manager** dialog box.
12. **The Complete InstallShiled Wizard** dialog box is displayed. Select **Restarting** and click **Finish**. The server will be rebooted.

---

**Note:** When a shared disk is used, it cannot be accessed due to access restriction after OS reboot.

---

## 4.2.2 Installing the EXPRESSCLUSTER Server in Silent Mode

In silent mode, the EXPRESSCLUSTER Server is installed automatically without displaying any dialog box to prompt a user to response while the installer is running. This installation function is useful when the installation folder and installation options for all server machines are the same. This function not only eliminates the user's effort but also prevents wrong installation due to wrong specifications.

Install the EXPRESSCLUSTER Server in all servers configuring the cluster by following the procedure below.

---

**Note:** Installation in silent mode is not available for a shared disk configuration. For a shared disk configuration, install the EXPRESSCLUSTER Server by referring to "Installing the EXPRESSCLUSTER Server for the first time."

---

---

**Note:** Install the EXPRESSCLUSTER Server using Administrator account.

---

---

**Note:** When installing EXPRESSCLUSTER server, Windows media sense function which is the function to deactivate IP address due to disconnection of the cable at link down occurrence will be disabled.

---

---

**Note:**

If the Windows SNMP Service has already been installed, the SNMP linkage function will be automatically set up when the EXPRESSCLUSTER Server is installed. If, however, the Windows SNMP Service has not yet been installed, the SNMP linkage function will not be set up.

When setting up the SNMP linkage function after installing the EXPRESSCLUSTER Server, refer to "[4.2.4. Setting up the SNMP linkage function manually](#)".

---

### Preparation

If you want to change the installation folder (default: C:\Program Files\EXPRESSCLUSTER), create a response file in advance following the procedure below.

1. Copy the response file from the installation DVD-ROM to any accessible location in the server.  
Copy the following file in the installation DVD-ROM.  
Windows\5.0\common\server\x64\response\setup\_inst\_en.iss
2. Open the response file (setup\_inst\_en.iss) with a text editor, then change the folder written in the szDir line.

```
Count=4
Dlg1={8493CDB6-144B-4330-B945-1F2123FADD3A}-SdAskDestPath-0
Dlg2={8493CDB6-144B-4330-B945-1F2123FADD3A}-SdStartCopy2-0
Dlg3={8493CDB6-144B-4330-B945-1F2123FADD3A}-SdFinishReboot-0
[{8493CDB6-144B-4330-B945-1F2123FADD3A}-SdWelcome-0]
Result=1
[{8493CDB6-144B-4330-B945-1F2123FADD3A}-SdAskDestPath-0]
```

(continues on next page)



(continued from previous page)

```
szDir=C:\Program Files\CLUSTERPRO  
Result=1
```

### Installation procedure

1. Execute the following command from the command prompt to start setup.

```
# "<Path of silent-install.bat>silent-install.bat" -i <Path of response_  
→file>
```

\* *<Path of silent-install.bat>*:

Windows\5.0\common\server\x64\silent-install.bat  
in the installation DVD-ROM.

\* When installing the EXPRESSCLUSTER Server in the default directory (C:\Program Files\EXPRESSCLUSTER), omit *<Path of response file>*.

2. Restart the server.
3. Execute the following command from the command prompt to register the license.

```
# "<Installation folder>\bin\clplcns.exe" -i <Path of license file>
```

## 4.2.3 Upgrading EXPRESSCLUSTER Server from the previous version

Before starting the upgrade, read the following notes.

- The upgrade procedure described in this section is valid for EXPRESSCLUSTER X 3.3 for Windows (internal version 11.35) or later.
- In EXPRESSCLUSTER X 4.2 for Windows or later, port numbers for EXPRESSCLUSTER have been added. If you upgrade from EXPRESSCLUSTER X 4.1 for Windows or earlier, make necessary ports accessible beforehand.  
For information on port numbers for EXPRESSCLUSTER, refer to "Communication port number" in the "Getting Started Guide".
- If mirror disk resources or hybrid disk resources are set, cluster partitions require space of 1024MiB or larger. And also, executing full copy of mirror disk resources or hybrid disk resources is required.
- If mirror disk resources or hybrid disk resources are set, it is recommended to backup data in advance. For details of a backup procedure, refer to "Performing a snapshot backup" in "The system maintenance information" in the "Maintenance Guide".
- EXPRESSCLUSTER Server must be upgraded with the account having the Administrator's privilege.

### See also:

For the procedure of updating between the different versions of the same major version, refer to the "Update Procedure Manual".

The following procedures explain how to upgrade from EXPRESSCLUSTER X 3.3 or 4.x to EXPRESSCLUSTER X 5.0.

1. Before upgrading, confirm that the servers in the cluster and all the resources are in normal status by using Cluster WebUI, WebManager or the command.

2. Save the current cluster configuration file with the Cluster WebUI, Builder or clpcfctrl command. For details about saving the cluster configuration file with clpcfctrl command, refer to "Backing up the cluster configuration data (clpcfctrl --pull)" of "Creating a cluster and backing up configuration data (clpcfctrl command)" in "EXPRESSCLUSTER command reference" in the "Reference Guide".
3. When the EXPRESSCLUSTER Server service of the target server is configured as Auto Startup, change the settings to Manual Startup.
4. Shut down the entire cluster.
5. Start only one server, and uninstall the EXPRESSCLUSTER Server. For details about uninstalling the EXPRESSCLUSTER Server, refer to "10.1.1. *Uninstalling the EXPRESSCLUSTER Server*" in "10. *Uninstalling and reinstalling EXPRESSCLUSTER*" in this guide.
6. Install the EXPRESSCLUSTER X 5.0 on the server from which was uninstalled old version of the EXPRESSCLUSTER server in the step 5, and then register the license as necessary. For details about how to install the EXPRESSCLUSTER Server, refer to "4.2. *Installing the EXPRESSCLUSTER Server*" in "4. *Installing EXPRESSCLUSTER*" in this guide.
7. Shut down the server on which was installed the EXPRESSCLUSTER X 5.0 in the step 6.
8. Perform the steps 5 to 7 on each server.
9. Start all the servers.
10. In any of the servers with EXPRESSCLUSTER installed as above, execute the command for converting cluster configuration data.
  - a. Move to the work directory (such as C:\tmp) in which the conversion command is to be executed.
  - b. To the moved work directory, copy and deploy the cluster configuration data backed up in step 2. Deploy clp.conf and the scripts directory.

---

**Note:**

If backed up on Cluster WebUI, the cluster configuration data is zipped.  
Unzip the file, and clp.conf and the scripts directory will be extracted.

---

- c. Execute the following command to convert the cluster configuration data:  

```
# clpcfconv.bat -i .
```
- d. Under the work directory, zip the cluster configuration data (clp.conf) and the scripts directory.

---

**Note:** Create the zip file so that when unzipped, the clp.conf file and scripts directory are created.

---

11. Open the config mode of Cluster WebUI, and click **Import**.  
Import the cluster configuration data zipped in step 10.
12. Of the cluster configuration data, manually update its items if necessary.  
See "Removed Functions" of "Notes on upgrading EXPRESSCLUSTER" in "Notes and Restrictions" in the "Getting Started Guide". Then, if you have used any of the functions with its corresponding action described in the Action column of the table, change the cluster configuration data according to the described action.
13. If you upgrade from EXPRESSCLUSTER X 3.3 and are using mirror disk resources or hybrid disk resources, perform the following steps:
  - a. Allocate cluster partition (The cluster partition should be 1024MiB or larger).

- b. If the drive letter of the cluster partition is different from the configuration, modify the configuration. And regarding the groups which mirror disk resources or hybrid disk resources belong to, if **Startup Attribute** is **Auto Startup** on the **Attribute** tab of **Group Properties**, change it to **Manual Startup**.  
In order to use the values of Maximum Failover Count which were set before upgrading EXPRESSCLUSTER, set Cluster Properties -> Extension tab -> Failover Count Method to Cluster from Server.
14. If the forced stop function or the forced stop script is used, perform the following steps:
  - a. Set the **Type** of **Forced Stop** on the **Fencing** tab of **Cluster Properties**.  
If the forced stop script is used: Select **Custom**.  
If the forced stop script is not used: With EXPRESSCLUSTER operated on physical machines, select **BMC**; with EXPRESSCLUSTER operated on virtual machines, select **vCenter**.
  - b. Click **Properties** to display the properties window for the forced stop resource, and set each parameter.
15. Click **Export** of the Cluster WebUI to apply the configuration data.  
When the message "There is difference between the disk information in the configuration information and the disk information in the server. Are you sure you want automatic modification?" appears, select **Yes**.

If the fixed-term license is used, run the following command.

```
clplcncsc --distribute
```

16. Open the operation mode of Cluster WebUI, and start the cluster.
17. If you upgrade from EXPRESSCLUSTER X 3.3 and are using mirror disk resources or hybrid disk resources, perform the following steps:
  - a. From the mirror disk list, execute a full copy assuming that the server with the latest data is the copy source.
  - b. Start the group and confirm that each resource starts normally.
  - c. If **Startup Attribute** was changed from **Auto Startup** to **Manual Startup** in step 13, use the config mode of Cluster WebUI to change this to **Auto Startup**. Then, click **Export** to apply the cluster configuration data to the cluster.
18. This completes the procedure for upgrading the EXPRESSCLUSTER Server. Check that the servers are operating normally as the cluster by the clpstat command or Cluster WebUI

#### 4.2.4 Setting up the SNMP linkage function manually

---

**Note:** If you are using only the SNMP trap transmission function, you do not need to perform this procedure.

---

To handle information acquisition requests on SNMP, the Windows SNMP Service must be installed separately and the SNMP linkage function must be registered separately.

If the Windows SNMP Service has already been installed, the SNMP linkage function will be automatically registered when the EXPRESSCLUSTER Server is installed. If, however, the Windows SNMP Service has not been installed, the SNMP linkage function will not be registered.

When the Windows SNMP Service has not been installed, follow the procedure below to manually register the SNMP linkage function.

---

**Note:** Use an Administrator account to perform the registration.

---

1. Install the Windows SNMP Service.
2. Stop the Windows SNMP Service.
3. Register the SNMP linkage function of EXPRESSCLUSTER with the Windows SNMP Service.
  - 3-1. Start the registry editor.
  - 3-2. Open the following key:

HKEY\_LOCAL\_MACHINE\SYSTEM\CurrentControlSet\Services\SNMP\Parameters\  
→ExtensionAgents

- 3-3. Specify the following to create a string value in the opened key:

Value name : mgmtmib  
Value type : REG\_SZ  
Value data :  
SOFTWARE\NEC\EXPRESSCLUSTER\SnpAgent\mgmtmib\CurrentVersion

- 3-4. Exit the registry editor.
4. If a cluster is being started up, suspend and resume the cluster on Cluster WebUI or with the clpcl command.
5. Start the Windows SNMP Service.

---

**Note:** Specify the settings required for SNMP communication on the Windows SNMP Service.

---

## **REGISTERING THE LICENSE**

To run EXPRESSCLUSTER as a cluster system, you need to register the license. This chapter describes how to register an EXPRESSCLUSTER license.

This chapter covers:

- *5.1. Registering the license*
- *5.2. Referring and/or deleting the license*
- *5.3. Registering the fixed term license*
- *5.4. Referring and/or deleting the fixed term license*

## 5.1 Registering the license

EXPRESSCLUSTER licenses can be registered during installation, as well as be added or deleted after installation.

### 5.1.1 Registering the CPU license

For the following CPU licenses of the EXPRESSCLUSTER, register the license to the master server of a cluster.

#### Main Products

- EXPRESSCLUSTER X 5.0 for Windows
- EXPRESSCLUSTER X SingleServerSafe 5.0 for Windows
- EXPRESSCLUSTER X SingleServerSafe for Windows Upgrade

### 5.1.2 Registering the node license

For the following node licenses of the EXPRESSCLUSTER, register the license to each cluster server.

#### Main Products

- EXPRESSCLUSTER X 5.0 for Windows VM
- EXPRESSCLUSTER X SingleServerSafe 5.0 for Windows VM
- EXPRESSCLUSTER X SingleServerSafe for Windows VM Upgrade

#### Optional Products

- EXPRESSCLUSTER X Replicator 5.0 for Windows
- EXPRESSCLUSTER X Replicator DR 5.0 for Windows
- EXPRESSCLUSTER X Replicator DR 5.0 Upgrade for Windows
- EXPRESSCLUSTER X Database Agent 5.0 for Windows
- EXPRESSCLUSTER X Internet Server Agent 5.0 for Windows
- EXPRESSCLUSTER X Application Server Agent 5.0 for Windows
- EXPRESSCLUSTER X Java Resource Agent 5.0 for Windows
- EXPRESSCLUSTER X System Resource Agent 5.0 for Windows
- EXPRESSCLUSTER X Alert Service 5.0 for Windows

---

**Note:** If the licenses for optional products have not been installed, the resources and monitor resources corresponding to those licenses are not shown in the list on the Cluster WebUI.

---

There are two ways of license registration; specifying the license file and using the information on the license sheet.

- Entering the license information attached to the license product to register the license. Refer to "5.1.4. *Registering the license by entering the license information*".
- Specifying the license file to register the license. Refer to "5.1.5. *Registering the license by specifying the license file*".

### 5.1.3 Notes on the CPU license

Notes on using the CPU license are as follows:

- After registration of the CPU license on the master server, Cluster WebUI on the master server must be used in order to edit and reflect the cluster configuration data as described in "6. *Creating the cluster configuration data*".

### 5.1.4 Registering the license by entering the license information

The following describes how to register the license by specifying the license.

Before you register the license, make sure that:

#### EXPRESSCLUSTER CPU license

- You have the license sheet you officially obtained from the sales agent. The values on this license sheet are used for registration.
- You have the administrator privileges to log in the server intended to be used as master server in the cluster.

#### EXPRESSCLUSTER node license

- You have the license sheet you officially obtained from the sales agent. The number of license sheets you need is as many as the number of servers on which the product will be used. The values on this license sheet are used for registration.
- You have the administrator privileges to log in the server on which you intend to use the product.

1. On the Start menu, click **License Manager** of the **EXPRESSCLUSTER Server**.
2. In the **License Manager** dialog box, click **Register**.
3. In the window to select a license method, select **Register with License Information**.
4. In the **Product selection dialog box**, select the product category, and click **Next**.
5. In the **License Key Entry** dialog box, enter the serial number and license key of the license sheet. Click **Next**.
6. Confirm what you have entered on the **License Registration Confirmation** dialog box. Click **Next**.
7. Make sure that the pop-up message, "The license was registered." is displayed. If the license registration fails, start again from the step 2.

### 5.1.5 Registering the license by specifying the license file

The following describes how to register the license by specifying the license.

Before you register the license, check that:

#### EXPRESSCLUSTER CPU license

- You have the administrator privileges to log in the server intended to be used as master server in the cluster.
- The license file is located in the server intended to be used as master server in the cluster.

#### EXPRESSCLUSTER node license

- You have the administrator privileges to log in the server on which you intend to use the product.
- The license file is located in the server in which you intend to use products among servers that constitute a cluster system.

1. On the **Start** menu, click **License Manager** of the **EXPRESSCLUSTER Server**.
2. In the **License Manager** dialog box, click **Register**.
3. In the window to select a license method is displayed, select **Register with License File**.
4. In the **License File Specification** dialog box, select the license file to be registered and then click **Open**.
5. **The message confirming registration of the license is displayed. Click OK.**
6. Click **Finish** to close the license manager.



## 5.2 Referring and/or deleting the license

### 5.2.1 How to refer to and/or delete the registered license

The following procedure describes how to refer to and delete the registered license.

1. On the **Start menu**, click **License Manager** of the **EXPRESSCLUSTER Server**.
2. In the **License Manager** dialog box, click **Refer / Delete**.
3. The registered licenses are listed.
4. Select the license to delete and click **Delete**.
5. The confirmation message to delete the license is displayed. Click **OK**.

## 5.3 Registering the fixed term license

EXPRESSCLUSTER licenses can be registered during installation, as well as be added or deleted after installation. Use the fixed term license to operate the cluster system which you intend to construct for a limited period of time. This license becomes effective on the date when the license is registered and then will be effective for a certain period of time.

In preparation for the expiration, the license for the same product can be registered multiple times. Extra licenses are saved and a new license will take effect when the current license expires.

The fixed term license applies to the EXPRESSCLUSTER X 5.0 for Windows and optional products as shown below. Among servers that constitute the cluster, use the master server to register the fixed term license.

### Main Products

- EXPRESSCLUSTER X 5.0 for Windows

### Optional Products

- EXPRESSCLUSTER X Replicator 5.0 for Windows
- EXPRESSCLUSTER X Replicator DR 5.0 for Windows
- EXPRESSCLUSTER X Database Agent 5.0 for Windows
- EXPRESSCLUSTER X Internet Server Agent 5.0 for Windows
- EXPRESSCLUSTER X Application Server Agent 5.0 for Windows
- EXPRESSCLUSTER X Java Resource Agent 5.0 for Windows
- EXPRESSCLUSTER X System Resource Agent 5.0 for Windows
- EXPRESSCLUSTER X Alert Service 5.0 for Windows

---

**Note:** If the licenses for optional products have not been installed, the resources and monitor resources corresponding to those licenses are not shown in the list on the Cluster WebUI.

---

A License is registered by specifying the license file.

For details, see "[5.3.2. Registering the fixed term license by specifying the license file](#)".

### 5.3.1 Notes on the fixed term license

Notes on using the fixed term license are as follows:

- The fixed term license cannot be registered to several of the servers constituting the cluster to operate them.
- After registration of the license on the master server, Cluster WebUI on the master server must be used in order to edit and reflect the cluster configuration data as described in "[6. Creating the cluster configuration data](#)".
- The number of the fixed term license must be larger than the number of the servers constituting the cluster.
- After starting the operation of the cluster, additional fixed term license must be registered in the master server.
- Once enabled, the fixed term license cannot be reregistered despite its validity through the license/server removal or the server replacement.

### 5.3.2 Registering the fixed term license by specifying the license file

The following describes how you register a fixed term license.

Before you register the license, check that:

- You have the administrator privileges to log in the server intended to be used as master server in the cluster.
- The license files for all the products you intend to use are stored in the server that will be set as a master server among servers that constitute the cluster system.

Follow the following steps to register all the license files for the products to be used. If you have two or more license files for the same product in preparation for the expiration, execute the command to register the extra license files in the same way as the following steps.

1. On the **Start** menu, click **License Manager** of the **EXPRESSCLUSTER Server**.
2. In the **License Manager** dialog box, click **Register**.
3. In the window to select a license method is displayed, select **Register with License File**.
4. In the **License File Specification** dialog box, select the license file to be registered and then click **Open**.
5. The message confirming registration of the license is displayed. Click **OK**.
6. Click **Finish** to close the license manager.

## **5.4 Referring and/or deleting the fixed term license**

### **5.4.1 How to refer to and/or delete the registered fixed term license**

The procedure for referring and/or deleting the registered fixed term license is the same as that described in "5.2.1. *How to refer to and/or delete the registered license*".

## **CREATING THE CLUSTER CONFIGURATION DATA**

In EXPRESSCLUSTER, data that contains information on how a cluster system is configured is called "cluster configuration data." This data is created using the Cluster WebUI. This chapter provides the information on how to start the Cluster WebUI and the procedures to create the cluster configuration data using the Cluster WebUI with a sample cluster configuration.

This chapter covers:

- 6.1. *Creating the cluster configuration data*
- 6.2. *Starting up the Cluster WebUI*
- 6.3. *Checking the values to be configured*
- 6.4. *Procedure for creating the cluster configuration data*
  - 6.4.1. *Create a cluster*
  - 6.4.2. *Create a failover group*
  - 6.4.3. *Create monitor resources*
  - 6.4.4. *Disabling the cluster operation*
- 6.5. *Saving the cluster configuration data*
- 6.7. *Starting a cluster*

## **6.1 Creating the cluster configuration data**

Creating the cluster configuration data is performed by using the config mode of Cluster WebUI, the function for creating and modifying cluster configuration data.

Start the Cluster WebUI accessed from the management PC and create the cluster configuration data. The cluster configuration data will be applied in the cluster system by the Cluster WebUI.

## 6.2 Starting up the Cluster WebUI

Accessing to the Cluster WebUI is required to create cluster configuration data. This section describes the overview of the Cluster WebUI, and how to create cluster configuration data.

### See also:

For the system requirements of the Cluster WebUI, refer to "Installation requirements for EXPRESSCLUSTER" in the Getting Started Guide.

### 6.2.1 What is Cluster WebUI?

The Cluster WebUI is a function for setting up the cluster, monitoring its status, starting up or stopping servers and groups, and collecting cluster operation logs through a Web browser. The overview of the Cluster WebUI is shown in the following figures.

- (a) EXPRESSCLUSTER Server (Main module)
- (b) Cluster WebUI

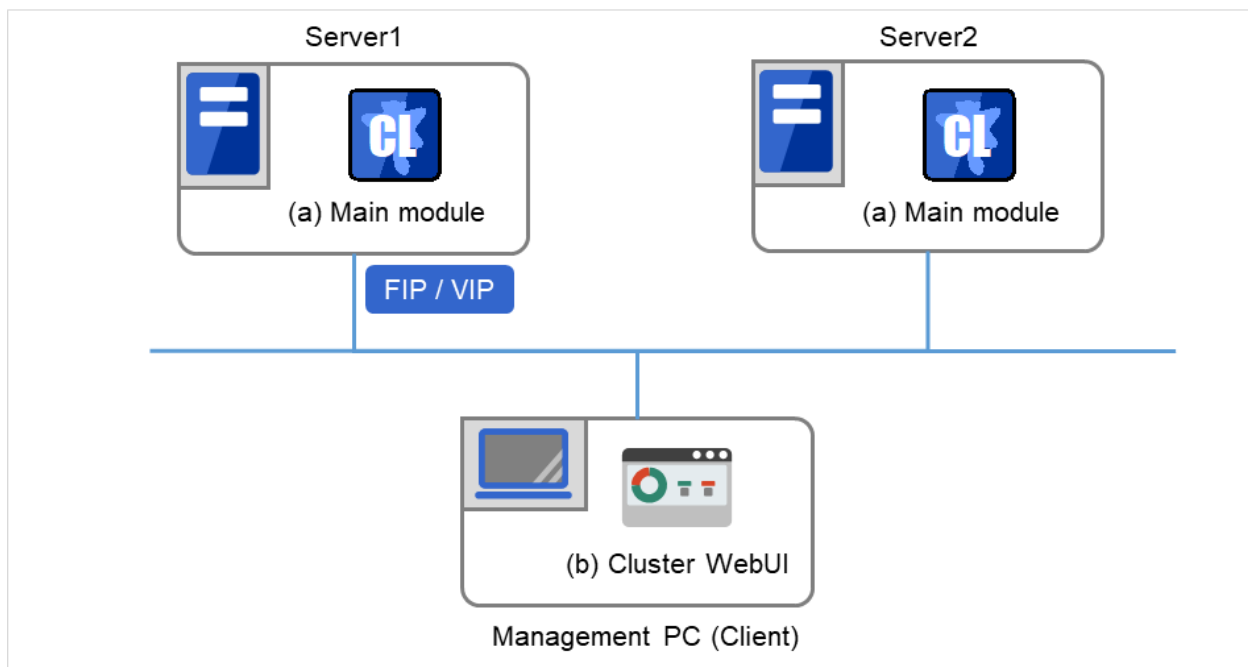

Fig. 6.1: Cluster WebUI

This figure shows two servers with EXPRESSCLUSTER installed. You can display the Cluster WebUI screen, by using a Web browser on the Management PC to access one of the servers. For this access, specify the management group's floating IP (FIP) address or virtual IP (VIP) address.

Specify the floating IP address or virtual IP address for accessing Cluster WebUI for the URL when connecting from a Web browser of the management PC. These addresses are registered as the resources of the management group. When the management group does not exist, you can specify the address of one of servers configuring the cluster (fixed address allocated to the server) to connect management PC with the server. In this case, the Cluster WebUI cannot acquire the status of the cluster if the server to be connected is not working.

## **6.2.2 Browsers supported by the Cluster WebUI**

For information about evaluated Web browsers, refer to the "Getting Started Guide".

## **6.2.3 Starting the Cluster WebUI**

The following describes how to start the Cluster WebUI.

1. Start your Web browser.
2. Enter the actual IP address and port number of the server where the EXPRESSCLUSTER Server is installed in the Address bar of the browser.

`http://ip-address:port/`

**ip-address** Specify the actual IP address of the first server in the cluster, because no management group exists just after the installation.

**port** Specify the same port number as that of WebManager specified during the installation (default: 29003).

3. The Cluster WebUI starts. To create the cluster configuration data, select **Config Mode** from the drop down menu of the tool bar.
4. Click **Cluster generation wizard** to start the wizard.

**See also:**

For encrypted communication with EXPRESSCLUSTER Server, see "WebManager tab" of "Cluster properties" in "Parameter details" in the "Reference Guide". Enter the following to perform encrypted communication.

`https://ip-address:29003/`



## 6.3 Checking the values to be configured

Before you create the cluster configuration data using Cluster generation wizard, check values you are going to enter. Write down the values to see whether your cluster is efficiently configured and there is no missing information.

### 6.3.1 Sample cluster environment

As shown in the below, this chapter uses a typical cluster configuration with two nodes and the hybrid disk configuration with three nodes.

**When a shared disk with two nodes is used:**

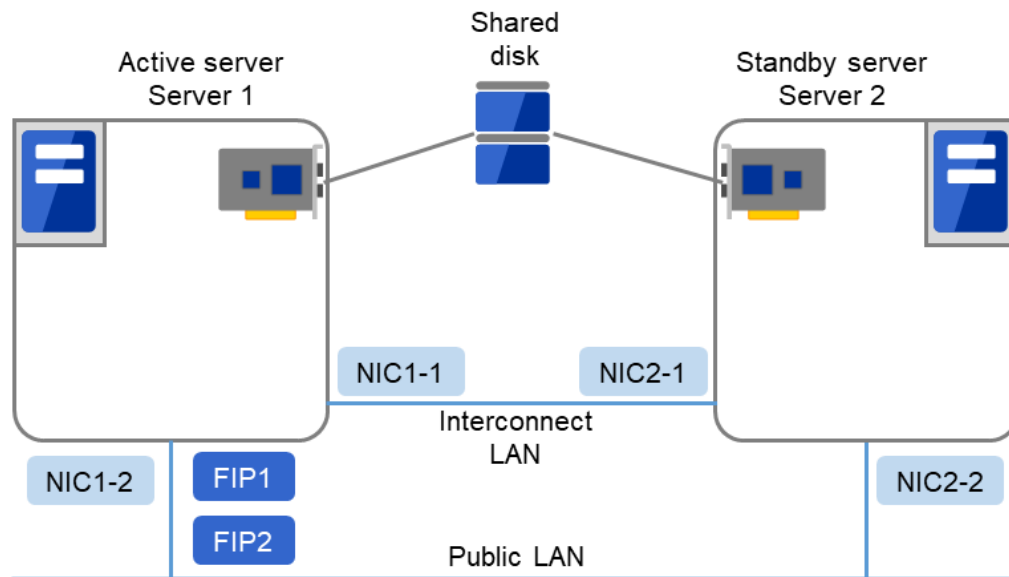

Fig. 6.2: Example of a 2-node cluster with a shared disk

FIP1	10.0.0.11 (to be accessed by Cluster WebUI clients)
FIP2	10.0.0.12 (to be accessed by operation clients)
NIC1-1	192.168.0.1
NIC1-2	10.0.0.1
NIC2-1	192.168.0.2
NIC2-2	10.0.0.2

- Shared disk

Drive letter of the disk heartbeat	E
File system	RAW

Drive letter of the switchable partition	F
File system	NTFS

When mirroring disks with two nodes are used:

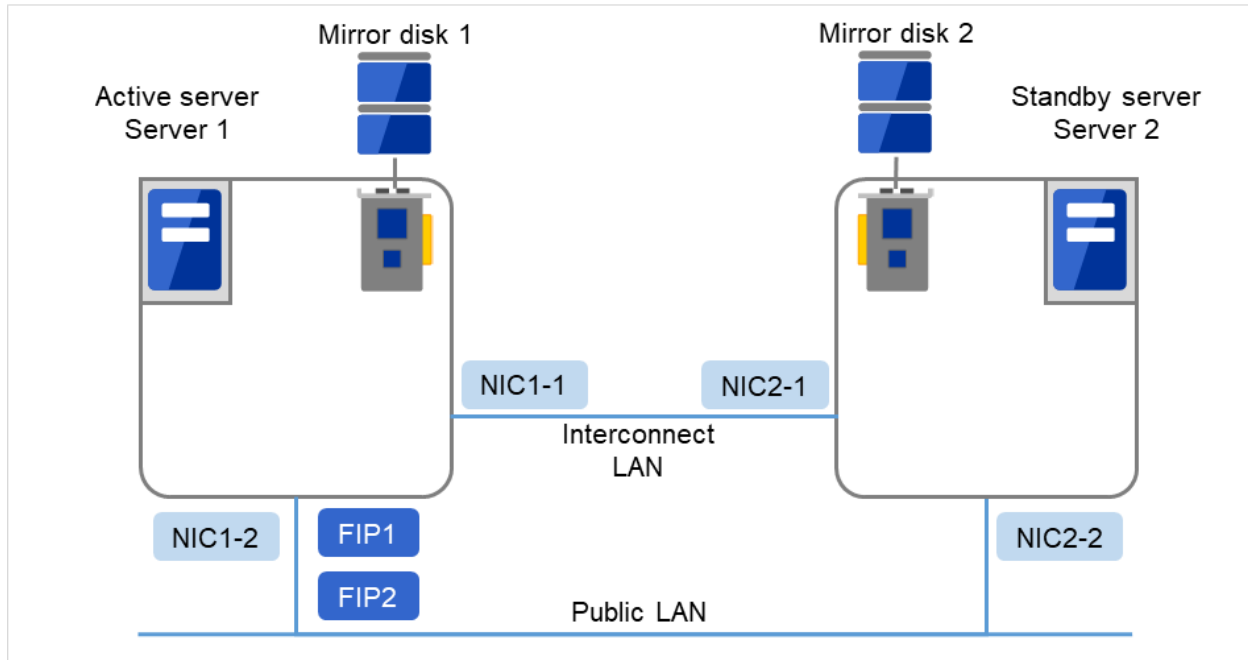

Fig. 6.3: Example of a 2-node cluster with mirror disks

FIP1	10.0.0.11 (to be accessed by Cluster WebUI clients)
FIP2	10.0.0.12 (to be accessed by operation clients)
NIC1-1	192.168.0.1
NIC1-2	10.0.0.1
NIC2-1	192.168.0.2
NIC2-2	10.0.0.2

Drive letter of the cluster partition	E
File system	RAW

Drive letter of the data partition	F
File system	NTFS

When mirror disk resources with remotely-constructed two nodes are used:

This configuration is an example for a layer-2 WAN, on which the same network address can be used between the locations.

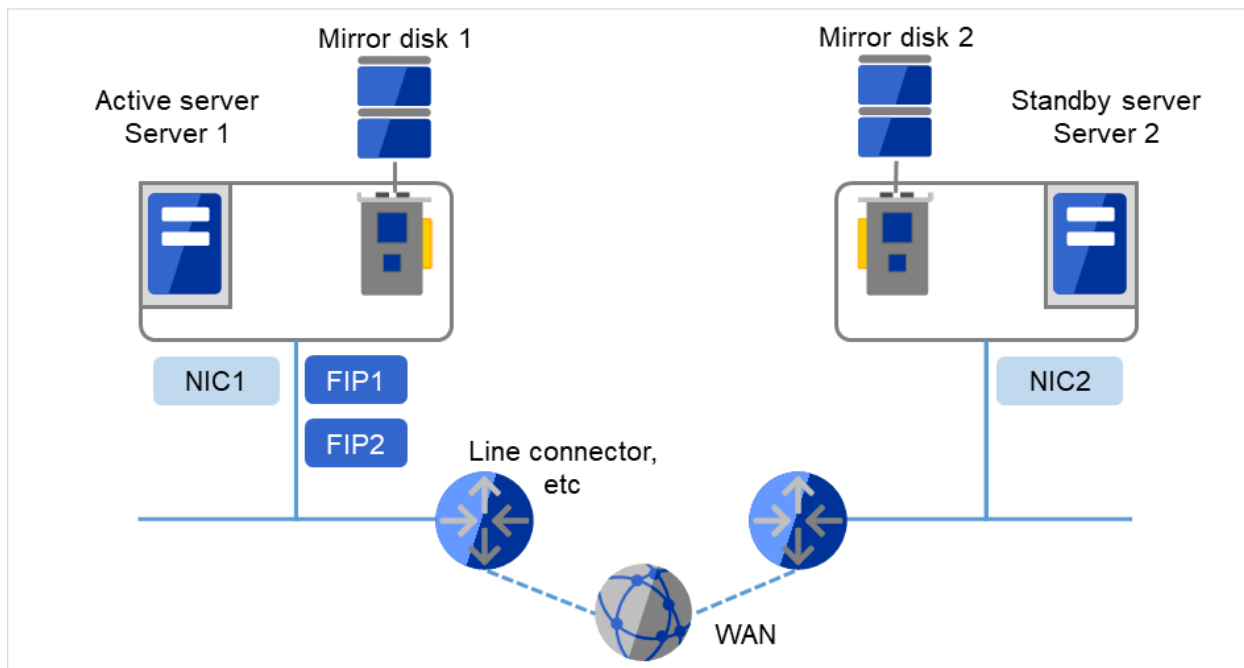

Fig. 6.4: Example of a 2-node cluster with a remote configuration using mirror disk resources

FIP1	10.0.0.11 (to be accessed by Cluster WebUI clients)
FIP2	10.0.0.12 (to be accessed by operation clients)
NIC1	10.0.0.1
NIC2	10.0.0.2

Drive letter of the cluster partition	E
File system	RAW

Drive letter of the data partition	F
File system	NTFS

When hybrid disks with three nodes are used:

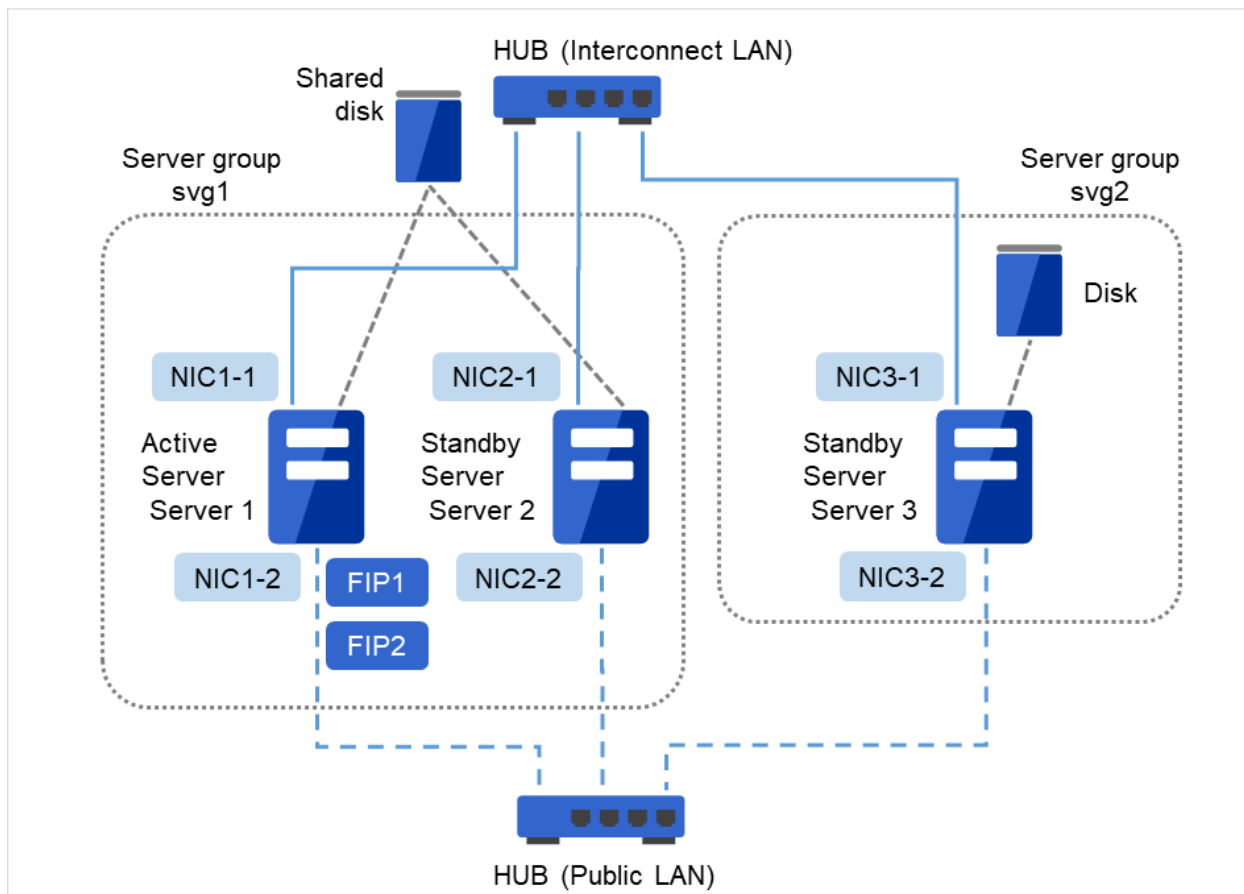

Fig. 6.5: Example of a 3-node cluster with hybrid disks

FIP1	10.0.0.11 (to be accessed by Cluster WebUI clients)
FIP2	10.0.0.12 (to be accessed by operation clients)
NIC1-1	192.168.0.1
NIC1-2	10.0.0.1
NIC2-1	192.168.0.2
NIC2-2	10.0.0.2
NIC3-1	192.168.0.3
NIC3-2	10.0.0.3

- Shared disk

Drive letter of the partition for heartbeat	E
File system	RAW

Drive letter of the cluster partition	F
File system	RAW

Drive letter of the data partition	G
File system	NTFS

- Disk

Drive letter of the cluster partition	F
File system	RAW

Drive letter of the data partition	G
File system	NTFS

The following table lists sample values of the cluster configuration data to achieve the cluster system shown above. The step-by-step instruction for creating the cluster configuration data with these values is provided in the following sections. When you actually set the values, you may need to modify them according to the cluster you are intending to create. For information on how you determine the values, refer to the *Referenced Guide*.

**Example of configuration with 2 nodes**

Target	Parameter	Value (For shared disk)	Value (For mirror disk)	Value (For remote construction)
Cluster configuration	Cluster name	Cluster	Cluster	Cluster
	Number of servers	2	2	2
	Number of management groups	1	1	-
	Number of failover groups	1	1	1
	Number of monitor resources	5	6	1
Heartbeat resources	Number of kernel mode LAN heartbeats	2	2	1
First server information (Master server)	Server name	server1	server1	server1
	Interconnect IP address (Primary)	192.168.0.1	192.168.0.1	10.0.0.1
	Interconnect IP address (Backup)	10.0.0.1	10.0.0.1	-
	Public IP address	10.0.0.1	10.0.0.1	10.0.0.1
	Mirror connect I/F	-	192.168.0.1	10.0.0.1
	HBA	HBA connected to a shared disk	-	-
	Server name	server2	server2	server2
Second server information	Interconnect IP address (Primary)	192.168.0.2	192.168.0.2	10.0.0.2

Continued on next page

Table 6.16 – continued from previous page

Target	Parameter	Value (For shared disk)	Value (For mirror disk)	Value (For remote construction)
	Interconnect IP address (Backup)	10.0.0.2	10.0.0.2	-
	Public IP address	10.0.0.2	10.0.0.2	10.0.0.2
	Mirror connect I/F	-	192.168.0.2	10.0.0.2
	HBA	HBA connected to a shared disk	-	-
First NP resolution resource	Type	Ping	-	Ping
	Ping target	10.0.0.254	-	10.0.0.254
	Server1	Use	-	Use
	Server2	Use	-	Use
Second NP resolution resource	Type	DISK	-	-
	Ping target	-	-	-
	Server1	E:	-	-
	Server2	E:	-	-
Group for management (For the Cluster WebUI)	Type	cluster	cluster	cluster
	Group name	ManagementGroup	ManagementGroup	ManagementGroup
	Startup server	all servers	all servers	all servers
	Number of group resources	1	1	1
Group resources for management <sup>1</sup>	Type	Floating IP resource	Floating IP resource	floating IP resource
	Group resource name	ManagementIP	ManagementIP	ManagementIP
	IP address	10.0.0.11	10.0.0.11	10.0.0.11
Failover group	Type	failover	failover	failover
	Group name	failover1	failover1	failover1
	Startup server	server1 -> server2	server1 -> server2	server1 -> server2
	Number of group resources	3	3	3
First group resources	Type	Floating IP resource	Floating IP resource	Floating IP resource
	Group resource name	fip1	fip1	fip1
	IP address	10.0.0.12	10.0.0.12	10.0.0.12

Continued on next page



Table 6.16 – continued from previous page

Target	Parameter	Value (For shared disk)	Value (For mirror disk)	Value (For remote construction)
Second group resources	Type	Disk resource	Mirror disk resource	Mirror disk resource
	Group resource name	sd1	md1	md1
	Disk resource drive letter	F:	-	-
	Mirror disk resource cluster partition drive letter	-	E:	E:
	Mirror disk resource data partition drive letter	-	F:	F:
Third group resources	Type	Application resource	Application resource	Application resource
	Group resource name	appli1	appli1	appli1
	Resident type	Resident	Resident	Resident
	Start path	Path of execution file	Path of execution file	Path of execution file
First monitor resource	Type	User-mode monitor	User-mode monitor	User-mode monitor
(Created by default)	Monitor resource name	userw	userw	userw
Second monitor resources	Type	Disk RW monitor	Disk RW monitor	Disk RW monitor
	Monitor resource name	diskw1	diskw1	diskw1
	File name	C:\check.txt <sup>2</sup>	C:\check.txt <sup>2</sup>	C:\check.txt <sup>2</sup>
	I/O size	2000000	2000000	2000000
	Action to be taken when detecting stall error	Intentional stop error occurs	Intentional stop error occurs	Intentional stop error occurs
	Action When Diskfull Is Detected	Recover	Recover	Recover
	Recovery target	cluster	cluster	cluster
Third monitor resources (Automatically created after the creation of disk resources)	Final action	Intentional stop error occurs	Intentional stop error occurs	Intentional stop error occurs
	Type	Disk TUR monitor	-	-

Continued on next page

Table 6.16 – continued from previous page

Target	Parameter	Value (For shared disk)	Value (For mirror disk)	Value (For remote construction)
	Monitor resource name	sdw1	-	-
	Disk resource	sd1	-	-
	Recovery target	failover1sd1	-	-
	Final action	None	-	-
Fourth monitor resource (Automatically created after the creation of ManagementIP resources)	Type	Floating IP monitor	Floating IP monitor	Floating IP monitor
	Monitor resource name	fipw1	fipw1	fipw1
	Monitor target	ManagementIP	ManagementIP	ManagementIP
	Recovery target	ManagementIP	ManagementIP	ManagementIP
Fifth monitor resource (Automatically created after the creation of fip1 resources)	Type	Floating IP monitor	Floating IP monitor	Floating IP monitor
	Monitor resource name	fipw2	fipw2	fipw2
	Monitor target	fip1	fip1	fip1
	Recovery target	fip1	fip1	fip1
Sixth monitor resources	Type	IP monitor	IP monitor	IP monitor
	Monitor resource name	ipw1	ipw1	ipw1
	Monitored IP address	10.0.0.254 (Gateway)	10.0.0.254 (Gateway)	10.0.0.254 (Gateway)
	Recovery target	All Groups	All Groups	All Groups

Continued on next page

Table 6.16 – continued from previous page

Target	Parameter	Value (For shared disk)	Value (For mirror disk)	Value (For remote construction)
Seventh monitor resource (Automatically created after the creation of application resources when the application resources are of resident type)	Type	Application monitoring	Application monitoring	Application monitoring
	Monitor resource name	appliw1	appliw1	appliw1
	Target resource	appli1	appli1	appli1
	Recovery target	failover1appli1	failover1	failover1
Eighth monitor resource (Automatically created after creation of mirror disk resource)	Type	-	Mirror disk monitor	Mirror disk monitor
	Monitor resource name	-	mdw1	mdw1
	Mirror disk resource	-	md1	md1
	Recovery target	-	md1	md1
	Final action	-	None	None

#### Example of hybrid disk configuration

Target	Parameter	Value
<b>Cluster configuration</b>	Cluster name	cluster
	Number of servers	3
	Number of management groups	1
	Number of failover groups	1
	Number of monitor resources	6
• Heartbeat resources	Number of kernel mode LAN heartbeats	2
<b>First server information(Master server)</b>	Server name	server1
	Interconnect IP address (Dedicated)	192.168.0.1

Continued on next page

<sup>1</sup> You should have a floating IP address to access the Cluster WebUI. You can access the Cluster WebUI from your Web browser with a floating IP address when an error occurs.

<sup>2</sup> To monitor the local disk, specify the file name on the system partition for the file name of the disk RW monitor resource.

Table 6.17 – continued from previous page

Target	Parameter	Value
	Interconnect IP address (Backup)	10.0.0.1
	Public IP address	10.0.0.1
	Mirror connect I/F	192.168.0.1
	HBA	HBA connected to a shared disk
<b>Second server information</b>	Server name	server2
	Interconnect IP address (Dedicated)	192.168.0.2
	Interconnect IP address (Backup)	10.0.0.2
	Public IP address	10.0.0.2
	Mirror connect I/F	192.168.0.2
	HBA	HBA connected to a shared disk
<b>Third sever information</b>	Server name	Server3
	Interconnect IP address (Dedicated)	10.0.0.3
	Interconnect IP address (Backup)	192.168.0.3
	Public IP address	192.168.0.3
	Mirror connect I/F	192.168.0.3
	HBA	-
<b>First NP resolution resource</b>	Type	DISK
	Ping target	-
	Server1	E:
	Server2	E:
	Server3	Do not use
<b>Second NP resolution resource</b>	Type	Ping
	Ping target	10.0.0.254 (gateway)
	Server1	Use
	Server2	Use
	Server3	Use
<b>Third NP resolution resource<sup>3</sup></b>	Type	Ping
	Ping target	10.0.0.254 (gateway)
	Server1	Use
	Server2	Use
	Server3	Do not use

Continued on next page

Table 6.17 – continued from previous page

Target	Parameter	Value
<b>First server group</b>	Server group name	svg1
	Belonging server	server1, server2
<b>Second server group</b>	Server group name	svg2
	Belonging server	server3
<b>Group for management(For the Cluster WebUI)</b>	Type	failover
	Group name	ManagementGroup
	Startup server	All servers
	Number of group resources	1
• Group resource for Management <sup>4</sup>	Type	Floating IP resource
	Group resource name	ManagementIP
	IP address	192.168.0.11
<b>Failover group</b>	Type	failover
	Group name	failover1
	Server group	svg1 -> svg2
	Number of group resources	3
• First group resources	Type	Floating IP resource
	Group resource name	fip1
	IP address	192.168.0.12
• Second group resources	Type	hybrid disk resource
	Group resource name	hd1
	Cluster partition drive letter	F:
	Data partition drive letter	G:
• Third group resources	Type	Application resource
	Group resource name	appli1
	Resident type	Resident
	Start path	Path of execution file
<b>First monitor resources(Created by default)</b>	Type	User-mode monitor
	Monitor resource name	userw
<b>Second monitor resource</b>	Type	Disk RW monitor
	Monitor resource name	diskw1
	File name	C:\check.txt <sup>5</sup>
	I/O size	2000000
	Action to be taken when detecting stall error	Intentional stop error occurs
	Action When Diskfull Is Detected	Recover

Continued on next page

Table 6.17 – continued from previous page

Target	Parameter	Value
	Recovery target	cluster
	Final action	Intentional stop error occurs
<b>Third monitor resources(Auto creation after hybrid disk resource is created)</b>	Type	Hybrid disk monitor
	Monitor resource name	hdw1
	Hybrid disk resource	hd1
	Recovery target	failover1
	Final action	None
<b>Fourth monitor resources(Auto creation after hybrid disk resource is created)</b>	Type	Hybrid disk TUR monitor
	Monitor resource name	hdtw1
	Hybrid disk resource	hd1
	Recovery target	failover1
	Final action	None
<b>Fifth monitor resources(Automatically created after the creation of ManagementIP resources)</b>	Type	floating ip monitor
	Monitor resource name	fipw1
	Monitor target	ManagementIP
	Recovery target	ManagementIP
<b>Sixth monitor resource(Automatically created after the creation of fip1 resources)</b>	Type	floating ip monitor
	Monitor resource name	fipw2
	Monitor target	fip1
	Recovery target	fip1
<b>Seventh monitor resource</b>	Type	IP monitor
	Monitor resource name	ipw1
	Monitor IP address	10.0.0.254 (gateway)
	Recovery target	All Groups
<b>Eighth monitor resources (Automatically created after the creation of application resources when the application resources are of resident type)</b>	Type	Application monitor
	Monitor resource name	appliw1
	Target resource	appli1
	Recovery target	failover1appli1

<sup>3</sup> Only the first and the second server which are connected to the shared disk needs two resources. The one is Ping method NP resolution resource that is used for the whole cluster and the other is Ping method resource that is used for only first and second server. Because the first and the second server use ping + shared disk resolution for network partition resolution.

<sup>4</sup> You should have a floating IP address. Even if an error occurs, you can access the Cluster WebUI run by the working server from your Web

---

browser with this floating IP address.

<sup>5</sup> To monitor a local disk, specify the file name on the system partition for the file name of the disk RW monitor resource.

## 6.4 Procedure for creating the cluster configuration data

Creating the cluster configuration data involves creating a cluster, group resources, and monitor resources. Use the cluster creation wizard to create new configuration data. The procedure is described below.

---

**Note:** The created cluster configuration data can be modified later by using the rename function or properties view function.

---

- 6.4.1. *Create a cluster*

Create a cluster.

- 6.4.1. *Add a cluster*: Add a cluster to construct, and enter its name.
- 6.4.1. *Add a server*: Add a server. Make setting such as server name and IP address.
- 6.4.1. *Create a server group*: Create a server group.
- 6.4.1. *Set up the network configuration*: Set up the network configuration between the servers in the cluster.
- 6.4.1. *Set up network partition resolution*: Set up the network partition resolution resource.

- 6.4.2. *Create a failover group*

Create a failover group that works as a unit when a failover occurs.

- 6.4.2. *Add a failover group*: Add a group that works as a unit when a failover occurs.
- 6.4.2. *Add a group resource (Floating IP resource)*: Add a resource that constitutes a group.
- 6.4.2. *Add a group resource (Disk resource/Mirror disk resource/Hybrid disk resource)*: Add a resource that constitutes a group.
- 6.4.2. *Add a group resource (Application resource)*: Add a resource that constitutes a group.

- 6.4.3. *Create monitor resources*

Create a monitor resource that monitors specified target in a cluster.

- 6.4.3. *Add a monitor resource (Disk RW monitor resource)*: Add a monitor resource to use.
- 6.4.3. *Add a monitor resource (IP monitor resource)*: Add a monitor resource to use.

- 6.4.4. *Disabling the cluster operation*

Enable or disable the cluster operation.

### 6.4.1 Create a cluster

Create a cluster. Add a server that constitutes a cluster and determine the priorities of the server and heartbeat.



## Add a cluster

1. On the **Cluster** window in **Cluster generation wizard**, click **Language** field to select the language to be used by the OS.

**Note:** Only one language can be used in one cluster. When the OS with multi languages is used in a cluster, specify "English."

2. Enter the cluster name in the **Cluster Name** box.
3. Enter the floating IP address (192.168.0.11) used to connect the Cluster WebUI in the **Management IP Address** box. Click **Next**.

The **Basic Settings** window for the server window is displayed. The server (**server1**) for which the IP address was specified as the URL when starting up the Cluster WebUI is registered in the list.

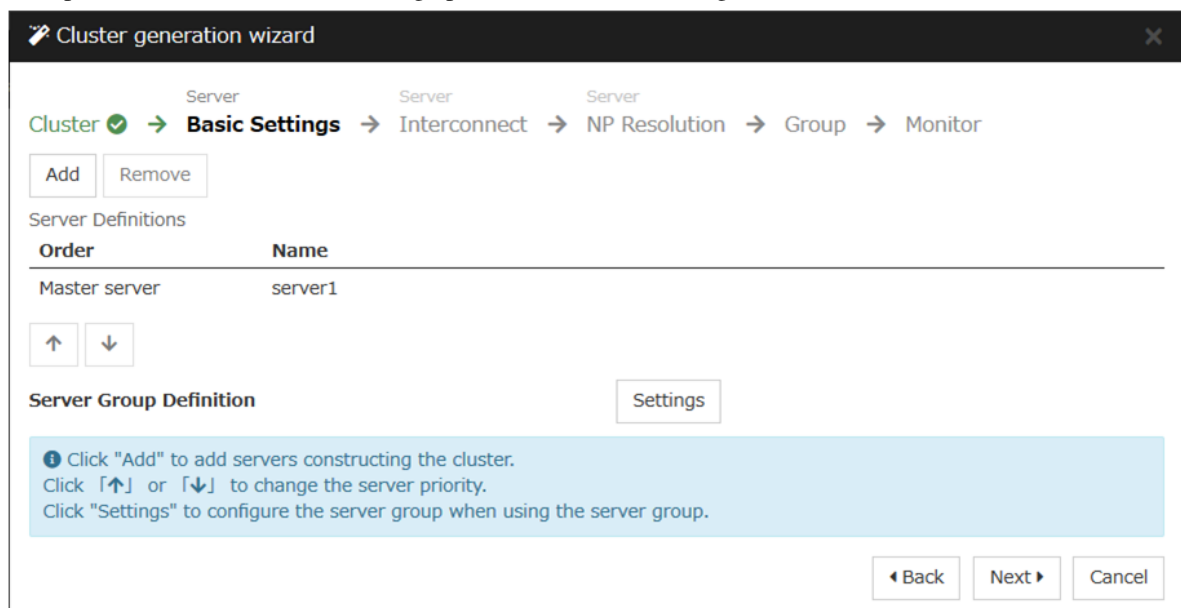

## Add a server

Add the second and subsequent servers to the cluster.

1. In **Server Definitions**, click **Add**.
2. The **Add Server** dialog box is displayed. Enter the server name, FQDN name, or IP address of the second server, and then click **OK**. The second server (**server2**) is added to the **Server Definitions**.
3. For the hybrid disk configuration, add the third server (**server3**) in the same way.
4. For the hybrid disk configuration, follow the procedure in "1-3 Create a server group."
5. Click **Next**.

## Create a server group

For the hybrid disk configuration, create a group of servers connected to the disk on each disk to be mirrored before creating a hybrid disk resource.

1. Click **Settings** in **Server Group Definition**.
2. Click **Add** in **Server group**.
3. The **Server Group Definition** dialog box is displayed. Enter the server group name **svg1** in the **Name** box.
4. Click **server1** from **Available Servers**, and then, click **Add**. The **server1** is added in **Servers that can run the Group**.  
Likewise, add **server2**.
5. Click **OK**. The **svg1** is added in **Server Group Definitions**.
6. Click **Add** to open the **Server Group Definition** dialog box. Enter the server group name **svg2** in the **Name** box.
7. Click **server3** from **Available Servers**, and then, click **Add**. The **server3** is added in **Servers that can run the Group**.
8. Click **OK**. The **svg1** and **svg2** are added in **Server Group Definitions**.

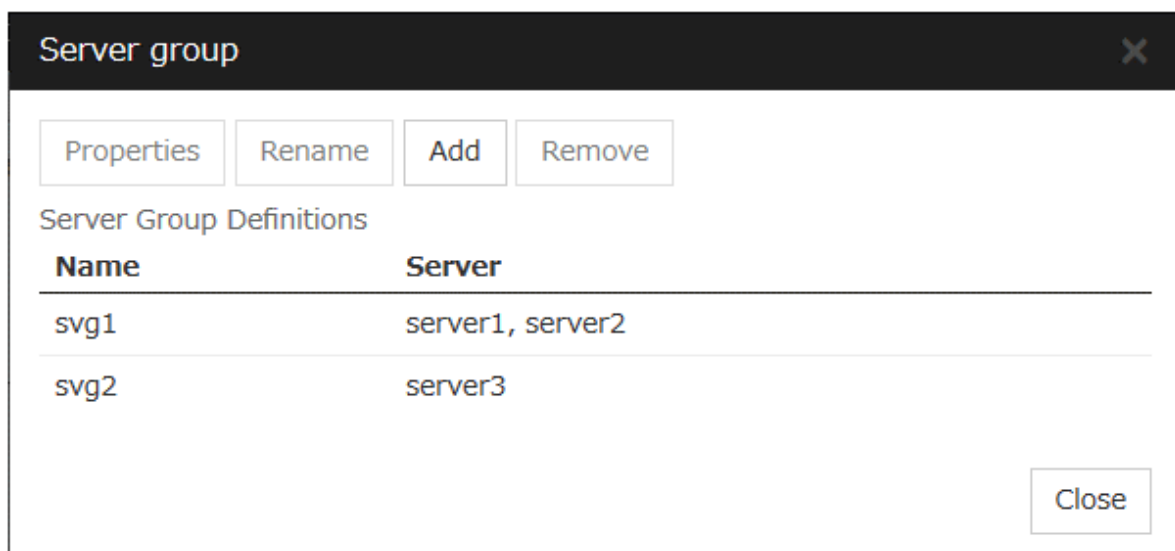

9. Click **Close**.
10. Click **Next**.

## Set up the network configuration

Set up the network configuration between the servers in the cluster.

**Cluster generation wizard**

Cluster → Basic Settings → **Interconnect** → NP Resolution → Group → Monitor

Properties Add Remove

Interconnect List

Priority	Type	MDC	server1	server2
1	Kernel Mode	Do Not Use	192.168.0.1	192.168.0.2
2	Kernel Mode	Do Not Use	10.0.0.1	10.0.0.2

↑ ↓

**Configure the interconnect among the servers constructing the cluster.** Click "Add" to add interconnect and select the type. For "Kernel mode" and "Witness HB" settings, configure the route which is used for heartbeat. For "Mirror Communication Only" setting, configure the route which is used only for data mirroring communication. For "Kernel mode" setting, more than zero routes are necessary to be configured. Configuring more than one routes is recommended. For "Kernel mode" setting, click each server column cell and set an IP address. For "Witness HB" setting, click each server column cell to set "Use" or "Do not use", and then click "Properties" to set detailed settings. Click "Up" or "Down" to configure the priority to preferentially use the LAN only for the communication among the cluster servers. For "Mirror Communication Only" setting, click on the cell for each server column and set an IP address. For the communication route which is used for data mirroring communication, select the mirror disk connect name to be allocated to the communication route in MDC column.

◀ Back Next ▶ Cancel

1. Add or delete them by using **Add** or **Delete**, click a cell in each server column, and then select or enter the IP address. For a communication route to which some servers are not connected, leave the cells for the unconnected servers blank.
2. For a communication route used for heartbeat transmission (interconnect), click a cell in the **Type** column, and then select **Kernel Mode**. When using only for the data mirroring communication of the mirror disk resource or the hybrid disk resource and not using for the heartbeat, select **Mirror Communication Only**. At least one communication route must be specified for the interconnect. Specify as many communication routes for the interconnect as possible. If multiple interconnects are set up, the communication route for which the Priority column contains the smallest number is used preferentially for internal communication between the servers in the cluster. To change the priority, change the order of communication routes by selecting arrows.
3. When using Witness heartbeat, click a cell in the **Type** column, and select **Witness**. Next, click **Properties**, and enter the address of Witness server for **Target Host**. Then enter the port number for **Service Port**. For servers that do not use Witness heartbeat, click the cells of those servers, and select **Do Not Use**.
4. For a communication route used for data mirroring communication for mirror disk resources or hybrid disk resources, click a cell of the **MDC** column, and then select the mirror disk connect name (mdc1 to mdc16) assigned to the communication route. Select **Do Not Use** for communication routes not used for data mirroring communication.
5. Click **Next**.

## Set up network partition resolution

Set up the network partition resolution resource.

The screenshot shows the 'Cluster generation wizard' window. The progress bar at the top indicates the following steps: Cluster (checked), Basic Settings (checked), Interconnect (checked), **Fencing** (current step), Group, and Monitor. Below the progress bar are buttons for 'Properties', 'Add', and 'Remove'. The 'NP Resolution List' section contains a table with columns 'Type', 'Target', 'server1', 'server2', and 'server3'. The table is currently empty, with the text 'No NP resolutions' below it. Below the table is a 'Tuning' button. The 'Forced Stop' section has a 'Type\*' dropdown menu set to 'Do Not Use' and a 'Properties' button. A large blue information box contains the following text: 'Configure Fencing function. Click "Add" to add network partition (NP) resolution resource and select the type. For "DISK" setting, click each server column cell to configure driver letter of the partition for disk heartbeat. For "Ping" setting, click Target column cell to configure IP address of Ping destination, and then click each server column cell to configure "Use" or "Do not use". For "HTTP" setting, click Target column cell to configure HTTP packet destination, and then click each server column cell to configure "Use" or "Do not use". For "Majority" setting, click each server column cell to configure "Use" or "Do not use". For "DISK", "Ping", and "HTTP" settings, the detailed settings can be verified and changed by clicking "Properties". Click "Tuning" to configure the actions at NP occurrence. To use the forced stop function, select a desired type from [Type], click the [Properties] button, and then configure the behavior.' At the bottom right are 'Back', 'Next', and 'Cancel' buttons.

Cluster generation wizard

Cluster ✓ → Basic Settings ✓ → Interconnect ✓ → **Fencing** → Group → Monitor

Properties Add Remove

NP Resolution List

Type	Target	server1	server2	server3
No NP resolutions				

Tuning

Forced Stop

Type\* Do Not Use Properties

**Configure Fencing function.**  
Click "Add" to add network partition (NP) resolution resource and select the type.  
For "DISK" setting, click each server column cell to configure driver letter of the partition for disk heartbeat.  
For "Ping" setting, click Target column cell to configure IP address of Ping destination, and then click each server column cell to configure "Use" or "Do not use".  
For "HTTP" setting, click Target column cell to configure HTTP packet destination, and then click each server column cell to configure "Use" or "Do not use".  
For "Majority" setting, click each server column cell to configure "Use" or "Do not use".  
For "DISK", "Ping", and "HTTP" settings, the detailed settings can be verified and changed by clicking "Properties".  
Click "Tuning" to configure the actions at NP occurrence.  
To use the forced stop function, select a desired type from [Type], click the [Properties] button, and then configure the behavior.

Back Next Cancel

1. To use NP resolution in the DISK mode, click **Add** and add a row to **NP Resolution List**, click **Type** and select **DISK**, and then, click the cell of each server and select the disk drive to be used for the partition for disk heartbeat. If there are any servers that are not connected to the shared disk, make the cells of the servers blank. For the setup example in this chapter, add a DISK mode row and click the column of each server, and then select the **E: drive** to use the shared disk. To use a hybrid disk, add a DISK mode column, click the cells of **server1** and **server2**, and then select the **E: drive**. Make the **server3** cell blank.

Cluster generation wizard

Cluster →
 

Server  
Basic Settings →

Server  
Interconnect →

Server  
Fencing →

 Group → Monitor

Properties Add Remove

NP Resolution List
 

Type	Target	server1	server2	server3
DISK		E:¥	E:¥	

Tuning

Forced Stop
 

Type\*
 

Do Not Use

Properties

Configure Fencing function.

Click "Add" to add network partition (NP) resolution resource and select the type.

For "DISK" setting, click each server column cell to configure driver letter of the partition for disk heartbeat.

For "Ping" setting, click Target column cell to configure IP address of Ping destination, and then click each server column cell to configure "Use" or "Do not use".

For "HTTP" setting, click Target column cell to configure HTTP packet destination, and then click each server column cell to configure "Use" or "Do not use".

For "Majority" setting, click each server column cell to configure "Use" or "Do not use".

For "DISK", "Ping", and "HTTP" settings, the detailed settings can be verified and changed by clicking "Properties".

Click "Tuning" to configure the actions at NP occurrence.

To use the forced stop function, select a desired type from [Type], click the [Properties] button, and then configure the behavior.

◀ Back

Next ▶

Cancel

- To use NP resolution in the PING mode, click **Add** and add a row to **NP Resolution List**, click **Type** and select **Ping**, click the cell of **Ping Target**, and enter the IP addresses of the ping destination target devices (such as a gateway). When multiple IP addresses separated by commas are entered, they are regarded as isolated from the network if there is no ping response from any of them.

If the PING mode is used only on some servers, set the cell of the server not to be used to **Do Not Use**.

For the setup example in this chapter, a row for the PING mode is added and 192.168.0.254 is specified for **Ping Target**.

Cluster generation wizard

Cluster ✓ → Server Basic Settings ✓ → Server Interconnect ✓ → **Fencing** → Group → Monitor

Properties Add Remove

NP Resolution List

Type	Target	server1	server2	server3
DISK		E:¥	E:¥	
Ping	192.168.0.254	Use	Use	Use

Tuning

Forced Stop

Type\* Do Not Use Properties

**Configure Fencing function.**  
Click "Add" to add network partition (NP) resolution resource and select the type.  
For "DISK" setting, click each server column cell to configure driver letter of the partition for disk heartbeat.  
For "Ping" setting, click Target column cell to configure IP address of Ping destination, and then click each server column cell to configure "Use" or "Do not use".  
For "HTTP" setting, click Target column cell to configure HTTP packet destination, and then click each server column cell to configure "Use" or "Do not use".  
For "Majority" setting, click each server column cell to configure "Use" or "Do not use".  
For "DISK", "Ping", and "HTTP" settings, the detailed settings can be verified and changed by clicking "Properties".  
Click "Tuning" to configure the actions at NP occurrence.  
To use the forced stop function, select a desired type from [Type], click the [Properties] button, and then configure the behavior.

◀ Back Next ▶ Cancel

- To use NP resolution in the HTTP mode, add a row to **NP Resolution List** by clicking **Add**, click the cell in **Type** column, and select **HTTP/HTTPS**. Then click **Properties**, enter the address of the Web server in **Target Host**, and enter the port number in **Service Port**. If the HTTP mode is used only on some servers, set the cells of the servers not to be used to **Do Not Use**.  
For the setup example in this chapter, the HTTP mode is not used.
- To use the majority method for NP resolution, click **Add** and add a row to **NP Resolution List**, click the cell of **Type** column, and then select **Majority**.  
For the setup example in this chapter, the majority method is not used.
- Click **Next**.

## 6.4.2 Create a failover group

Add a failover group that executes an application to the cluster. (Below, failover group is sometimes abbreviated to group.)

### Add a failover group

Set up a group that works as a unit of failover at the time an error occurs.

1. Click **Add** in the **Group List** to open the **Group Definition** dialog box.  
For the setup example in this chapter, select **Use Server Group Settings** checkbox to use a hybrid disk. Enter the group name (failover1) in the **Name** box, and click **Next**.
2. Specify a server on which the failover group can start up. For the setup example in this chapter, to use the shared disk or the mirror disk, select the **Failover is possible at all servers** check box or add **server1** and then **server2** from the **Available Servers** and add them to the **Servers that can run the Group**. To use the hybrid disk, add **svg1** and then **svg2** from the **Available Server Groups** to the **Server Groups that can run the Group**

**Group Definition** failover X

Basic Settings ✓ → **Startup Servers** → Group Attributes → Group Resource

Server Groups that can run the Group

Order	Server Group
1	+ svg1
2	+ svg2

Available Server Groups

**Server Group**

No Available Server Groups

← Add

→ Remove

↑ ↓

❗ Select the server which can run the group and configure the priority of the servers.  
Select the server group which can start the group from the "Available Server Groups" list on the right side, and click "Add" to add the server group to "Server Groups that can run the Group" list. Click "↑" or "↓" to change the priority order.

◀ Back Next ▶ Cancel

3. Click **Next**.
4. Specify each attribute value of the failover group. Because all the default values are used for the setup example in this chapter, click **Next**.  
The **Group Resource List** is displayed.

### Add a group resource (Floating IP resource)

Add a group resource, a configuration element of the group, to the failover group you have created in Step 2-1.

1. Click **Add** in the **Group Resource List**.
2. The **Resource Definition of Group | failover1** dialog box is displayed. In the **Resource Definition of Group(failover1)** dialog box, select the group resource type **Floating IP resource** in the **Type** box, and enter the group resource name **fip1** in the **Name** box. Click **Next**.
3. The **Dependent Resources** page is displayed. Specify nothing. Click **Next**.
4. The **Recovery Operation at Activation Failure Detection** and **Recovery Operation at Deactivation Failure Detection** pages are displayed. Click **Next**.

5. Enter IP address (10.0.0.12) to **IP Address** box. Click **Finish**.  
The floating IP resource is added to **Group Resource List**.

### **Add a group resource (Disk resource/Mirror disk resource/Hybrid disk resource)**

#### **When using a shared disk**

Add a shared disk as a group resource.

1. Click **Add** in **Group Resource List**.
2. The **Resource Definition of Group | failover1** dialog box is displayed. In the **Resource Definition of Group | failover1** dialog box, select the group resource type **disk resource** in the **Type** box, and enter the group resource name **sd1** in the **Name** box. Click **Next**.
3. The **Dependent Resources** page is displayed. Specify nothing. Click **Next**.
4. The **Recovery Operation at Activation Failure Detection** and **Recovery Operation at Deactivation Failure Detection** pages are displayed. Click **Next**.
5. Select **server1** in the **Servers that can run the Group**. Click **Add**.
6. The **Selection of partition** dialog box is displayed. Select the partition **F:**. Click **OK**.

---

**Important:** For disk resource partition, specify an unformatted partition on the shared disk that is connected to the filtering-configured HBA.

---

Make sure not to specify the disk resource partition to partition for disk heartbeat partition, or cluster partition or data partition for mirror disk resource. Data on the shared disk may be corrupted.

7. Similarly, add **server2** to **Servers that can run the Group**, and click **Finish**.  
The disk resource is added to **Group Resource List**.

#### **When using a mirror disk**

Add a mirror disk as a group resource.

1. Click **Add** in **Group Resource List**.
2. The **Resource Definition of Group | failover1** dialog box is displayed. In the **Resource Definition of Group | failover1** dialog box, select the group resource type **mirror disk resource** in the **Type** box, and enter the group resource name **md1** in the **Name** box. Click **Next**.
3. The **Dependent Resources** page is displayed. Specify nothing. Click **Next**.
4. The **Recovery Operation at Activation Failure Detection** and **Recovery Operation at Deactivation Failure Detection** pages are displayed. Click **Next**.
5. Select **server1** in the **Servers that can run the Group**. Click **Add**.
6. The **Selection of partition** dialog box is displayed. In the **Selection of Partition** dialog box, click **Connect**, and then, select a data partition **F:** and cluster partition **E:**. Click **OK**.

---

**Important:** Specify different partitions for data partition and cluster partition. If the same partition is specified, data on the mirror disk may be corrupted. Make sure not to specify a partition on the shared disk for the data partition and cluster partition of mirror disk resource.

---

7. Similarly, add **server2** to **Servers that can run the Group**, and click **Finish**.  
The mirror disk resource is added to **Group Resource List**.



### When using a hybrid disk

Add a hybrid disk as a group resource.

1. Click **Add** in **Group Resource List**.
2. The **Resource Definition of Group | failover1** dialog box is displayed. In the **Resource Definition of Group | failover1** dialog box, select the group resource type **hybrid disk resource** in the **Type** box, and enter the group resource name **hd1** in the **Name** box. Click **Next**.
3. The **Dependent Resources** page is displayed. Specify nothing. Click **Next**.
4. **The Recovery Operation at Activation Failure Detection** and **Recovery Operation at Deactivation Failure Detection** pages are displayed. Click **Next**.
5. Enter the drive letter (G:) of the data partition for mirroring in the **Data Partition Drive Letter** box, the drive letter (F:) of the cluster partition in the **Cluster Partition Drive Letter** box.

---

**Important:** Specify different partitions for data partition and cluster partition. If the same partition is specified, data on the mirror disk may be corrupted.

---

6. Click **Obtain information**. The GUID information of data and cluster partitions on each server is displayed. Click **Finish**.  
The hybrid disk resource is added to **Group Resource List**.

### Add a group resource (Application resource)

Add an application resource that can start and stop the application.

1. Click **Add** in **Group Resource List**.
2. The **Resource Definition of Group | failover1** dialog box is displayed. In the **Resource Definition of Group | failover1** dialog box, select the group resource type **Application resource** in the **Type** box, and enter the group resource name **appli1** in the **Name** box. Click **Next**.
3. The **Dependent Resources** page is displayed. Specify nothing. Click **Next**.
4. **The Recovery Operation at Activation Failure Detection** and **Recovery Operation at Deactivation Failure Detection** pages are displayed. Click **Next**.
5. Select **Resident** in the **Resident Type**. Specify the path of the execution file for the **Start Path**.

---

**Note:** For the Start Path and Stop Path, specify an absolute path of the executable file or the name of the executable file of which the path configured with environment variable is effective. Do not specify a relative path. If it is specified, starting up the application resource may fail.

---

6. Click **Finish**.  
The application resource is added to **Group Resource List**.

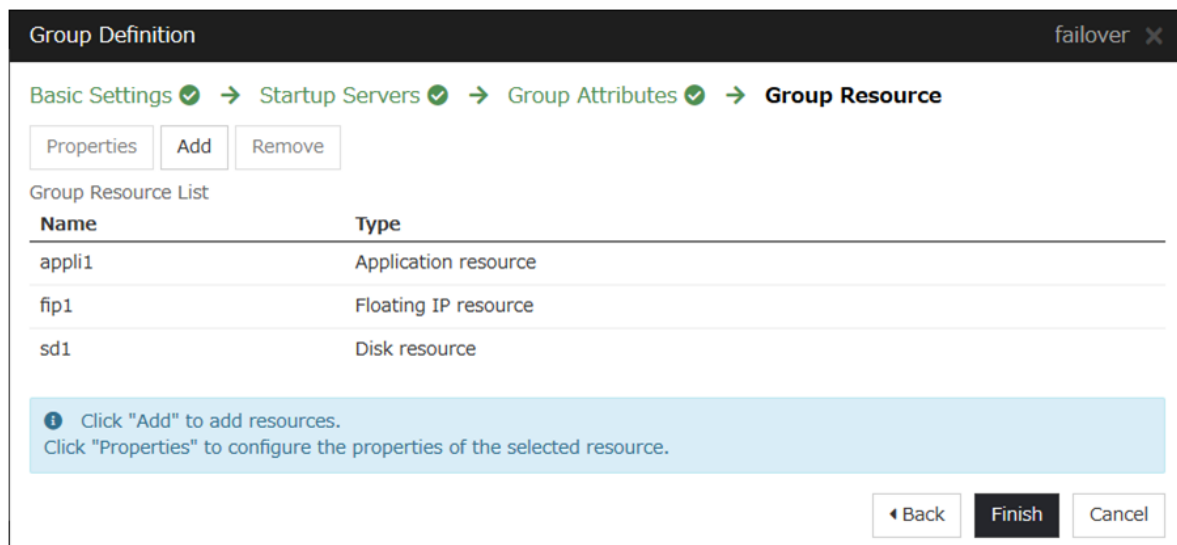

7. Click **Finish**.

### 6.4.3 Create monitor resources

Add a monitor resource that monitors a specified target to the cluster.

#### Add a monitor resource (Disk RW monitor resource)

Add RW monitor resource to monitor the local disk.

1. Click **Next** in **Group List**.
2. The **Monitor Resource List** is displayed. In the **Monitor Resource List**, click **Add**. Select the monitor resource type **disk RW monitor** in the **Type** box, and enter the monitor resource name **diskw1** in the **Name** box. Click **Next**.
3. Enter the monitor settings. Select **Always** in the **Monitor Timing** box. Click **Next**.
4. Set the file name **C:/check.txt** and I/O size (**2000000**). Select **Action on Stall (Generate an Intentional Stop Error)** and **Action When Diskfull Is Detected (Recover)**, and click **Next**. For **File Name**, specify the file of the partition where OS is installed.
5. Select **Execute only the final action** in the **Recovery Action** box.
6. Select **Generate an Intentional Stop Error** in the **Final Action** box, and click **Finish**.  
The disk RW monitor resource **diskw1** is added to the **Monitor Resource List**.

---

**Note:** By specifying a file in the local disk for the monitoring target of the disk RW monitoring resource, monitoring can be performed as the local disk monitoring. In such a case, select **Generate an Intentional Stop Error** for the **Final Action**.

---

### Add a monitor resource (IP monitor resource)

Add monitor resources that monitor IP.

1. Click **Add in the Monitor Resource List** dialog box. Select the monitor resource type **ip monitor** in the **Type** box, and enter the monitor resource name **ipw1** in the **Name** box. Click **Next**.
2. Enter the monitor settings. Change nothing from the default values. Click **Next**.
3. Click **Add** in the **IP Addresses**. Enter the IP address to be monitored **192.168.0.254** in the **IP Address** box, and click **OK**.

---

**Note:** For monitoring target of the IP monitor resource, specify the IP address of a device (for example, gateway) that is assumed to be always active on the public LAN.

---

4. The IP address you have entered is set in the **IP Addresses**. Click **Next**.
5. Specify the recovery target. Click **Browse**.
6. Click All Groups in the tree view and click **OK**. All Groups is set in the **Recovery Target**.
7. Click **Finish**.

The IP monitor resource **ipw1** is added to the **Monitor Resource List**.

## 6.4.4 Disabling the cluster operation

When you click **Finish** after creating a monitor resource, the following popup message appears:

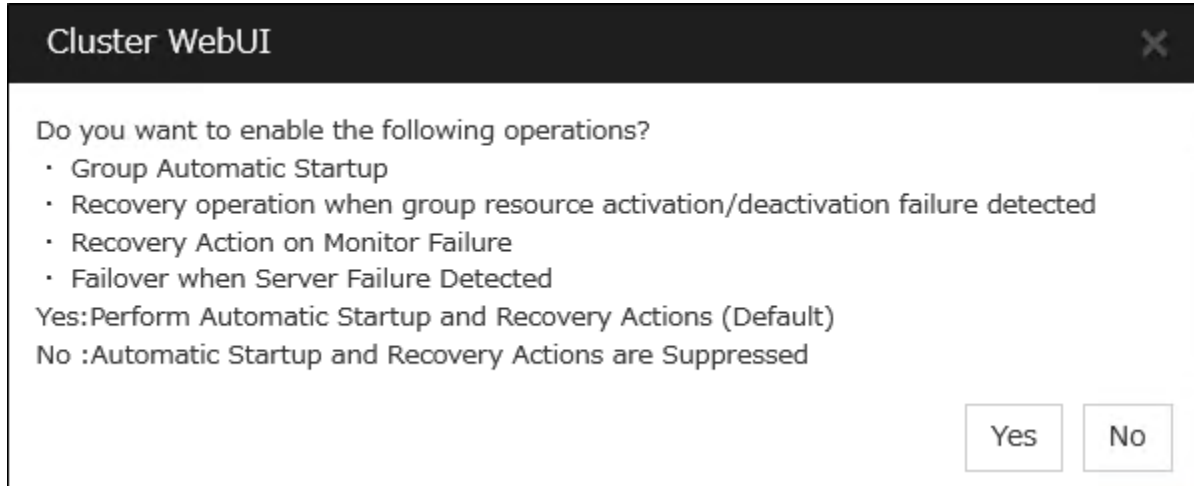

Clicking **No** disables automatic group startup, recovery on the activation/deactivation failure of a group resource, and recovery on the failure of a monitor resource. To start a cluster for the first time after creating the cluster configuration data, it is recommended to disable the automatic start and the recovery and to check the cluster configuration data for errors.

To disable the cluster operation, go to **Cluster properties -> Extension** tab -> **Disable cluster operation**.

---

**Note:** Even if the cluster operation is disabled, failover is performed upon a server failure.

Disabling the recovery on the failure of a monitor resource is not applied to the function of detecting the stall of the disk RW monitor resource.

---

Create cluster configuration information is complete. Proceed to the next section, "[6.7. Starting a cluster](#)".

## 6.5 Saving the cluster configuration data

The cluster configuration data can be saved in a file system or in media such as a floppy disk.

### 6.5.1 Saving the cluster configuration data

Follow the procedures below to save the cluster configuration.

1. Click **Export** in the config mode of Cluster WebUI.
2. Select a location to save the data and save it.

---

**Note:** One file (clp.conf) and one directory (scripts) are saved. If any of these are missing, the command to create a cluster does not run successfully. Make sure to treat these two as a set. When new configuration data is edited, clp.conf.bak is created in addition to these two.

---

---

**Note:** When installing EXPRESSCLUSTER, if the port number different from the default value is specified in **Port Number**, click **Cluster Properties** and click **Port Number** and specify the same values for **WebManager HTTP Port Number** and **Disk Agent Port Number** specified at the time of installation before saving the cluster configuration data.

---

## 6.6 Check the cluster configuration data

Before applying the cluster configuration data created on Cluster WebUI to the cluster servers, the cluster configuration data can be checked.

1. In the config mode of Cluster WebUI, click **Cluster Configuration Information Check**.

---

**Note:** For the outputted message, refer to "Details on checking cluster configuration data".

---

## 6.7 Starting a cluster

After creating and/or modifying a cluster configuration data, apply the configuration data on the servers that constitute a cluster and create a cluster system.

### 6.7.1 How to create a cluster

After creation and modification of the cluster configuration data are completed, create a cluster in the following procedures.

1. Click **Apply the Configuration File** in the config mode of Cluster WebUI.  
A popup message asking "Do you want to perform the operations?" is displayed. Click **OK**.  
When the upload ends successfully, a popup message saying "The application finished successfully." is displayed. Click **OK**.  
If the upload fails, perform the operations by following the displayed message.
2. Select the **Operation Mode** on the drop down menu of the toolbar in Cluster WebUI to switch to the operation mode.
3. Select **Start Cluster** in the **Status** tab of Cluster WebUI and click.  
Confirm that a cluster system starts and the status of the cluster is displayed to the Cluster WebUI. If the cluster system does not start normally, take action according to an error message.

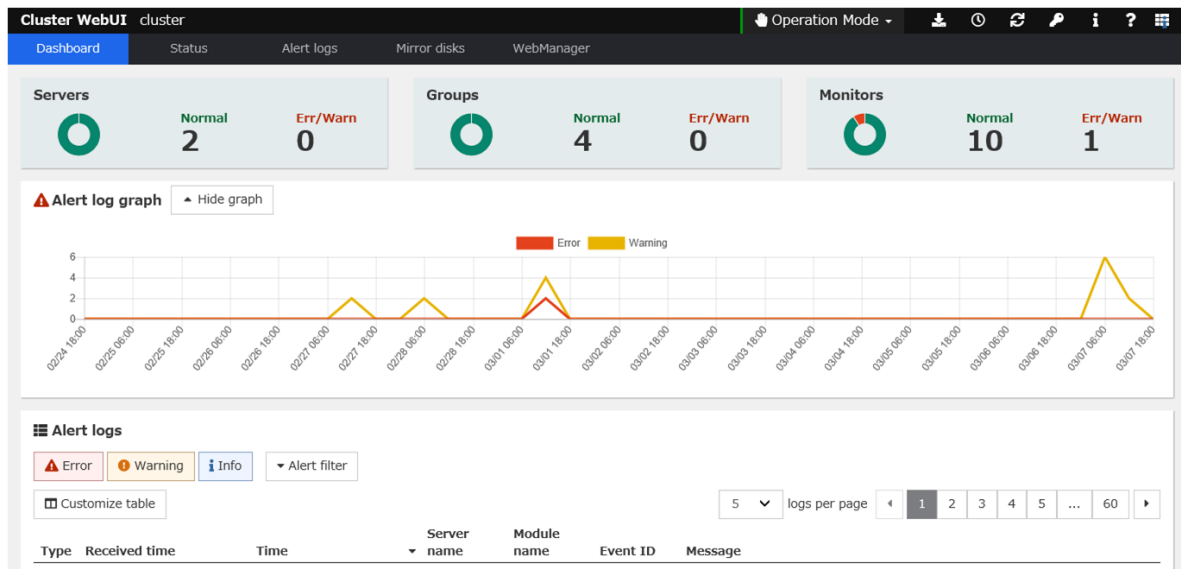

For how to operate and check the Cluster WebUI, see the online manual from the  button on the upper right of the screen.

**Note:** When installing EXPRESSCLUSTER, if the port number different from the default value is specified in **Port Number**, click **Cluster Properties** and click **Port Number** and specify the same values for **WebManager HTTP Port Number** and **Disk Agent Port Number** specified at the time of installation before saving the cluster configuration data.





## VERIFYING A CLUSTER SYSTEM

This chapter describes how you verify that the created cluster system runs normally.

This chapter covers:

- *7.1. Verifying the status using the Cluster WebUI*
- *7.2. Verifying status using commands*

## 7.1 Verifying the status using the Cluster WebUI

This chapter provides instructions for verifying the cluster system by using the Cluster WebUI. The Cluster WebUI is installed at the time of the EXPRESSCLUSTER Server installation. Therefore, it is not necessary to install it separately. The overview of the Cluster WebUI is provided. Then how to verify a cluster by accessing the Cluster WebUI is described.

### See also:

For system requirements of the Cluster WebUI, see the "Getting Started Guide".

Follow the steps below to verify the operation of the cluster after creating the cluster and connecting to the Cluster WebUI.

### See also:

For how to operate Cluster WebUI, see the online manual. If any error is detected while checking the status, troubleshoot the error referring to "Troubleshooting" in the "Reference Guide".

#### 1. Check heartbeat resources

Check on the Cluster WebUI that the each server has been rebooted and that the heartbeat resource status of each server is normal. Check that no alert or error is recorded in the alert view of the Cluster WebUI.

#### 2. Check monitor resources

Verify that the status of each monitor resource is normal on the Cluster WebUI.

#### 3. Start up a group

Start a group.

Check on the Cluster WebUI that the group has been started and that group resources included in the group have been started.

Check that no alert or error is recorded in the alert view of the Cluster WebUI.

#### 4. Check a disk resource and mirror disk resources/hybrid disk resource

Check that you can access the resource switching partition or data partition on the server where a disk resource/mirror disk resource/hybrid disk is active. Check that you cannot access the resource switching partition or data partition on the server where any resource described above is not active.

#### 5. Check a floating IP resource

Check that you can ping a floating IP address while the floating IP is active.

#### 6. Check an application resource

Check that an application is working on the server where an application resource is active.

#### 7. Check a service resource

Check that a service is working on the server where a service resource is active.

#### 8. Stop a group

Stop a group.

Verify on the Cluster WebUI that the group has been stopped and that each group resource included in the group has been stopped. Verify that no alert or error is recorded in the alert view of the Cluster WebUI.

#### 9. Start a group

Start a group.

Verify on the Cluster WebUI that the group has been started.

#### 10. Move a group

Move a group to another server.

Check on the Cluster WebUI that the group has been started on the moving destination sever.

Verify that each group resource has been started successfully and that no alert or error is recorded in the alert view of the Cluster WebUI.

Move the group to all servers included in the failover policy to check above mentioned issue.

**11. Perform failover**

Shut down the server where a group is active.

After the heartbeat timeout, check to see the group has failed over. Verify that the status of the group becomes activated on the failover destination server on the Cluster WebUI.

**12. Perform failback**

When the automatic failback is set, start the server that you shut down for checking failover. Verify that the group fails back to the original server after it is started. Check on the Cluster WebUI that the status of group becomes activated on the failback destination server.

---

**Note:** For groups that include mirror disk resource or hybrid disk resource, auto failback cannot be set because mirror recovery is required.

---

**13. Check the alert option**

When the alert option is set, check that an alert mail message is sent after checking a failover.

**14. Shut down the cluster**

Shut down the cluster. Verify that all servers in the cluster are successfully shut down. Also, check that all servers start successfully by restarting them. At the same time, check that no alert or error is recorded in the Alert logs of the Cluster WebUI.

## 7.2 Verifying status using commands

Follow the steps below to verify the status of the cluster from a server constituting the cluster using command lines after the cluster is created.

### See also:

For details on how to use commands, see "EXPRESSCLUSTER command reference" in the "Reference Guide". If any error is detected while verifying the status, troubleshoot the error referring to "Troubleshooting" in the "Reference Guide".

#### 1. Check heartbeat resources

Check that the status of each server is activated by using the clpstat command.

Verify that the heartbeat resource status of each server is normal.

#### 2. Check monitor resources

Verify that the status of each monitor resource is normal by using the clpstat command.

#### 3. Start groups

Start the groups with the clpgrp command.

Verify that the status of groups is activated by using the clpstat command.

#### 4. Check a disk resource/mirror disk resource/hybrid disk resource

Check that you can access the resource switching partition or data partition on the server where a disk resource/mirror disk resource/hybrid disk is active. Check that you cannot access the resource switching partition or data partition on the server where any resource described above is not active.

#### 5. Check a floating IP resource

Verify that you can ping a floating IP address while the IP resource is active.

#### 6. Check an application resource

Verify that an application is working on the server where the application resource is active.

#### 7. Check a service resource

Verify that a service is working on the server where the service resource is active.

#### 8. Stop a group

Stop a group by using the clpgrp command. Check that the group is stopped by using the clpstat command.

#### 9. Start a group

Start a group by using the clpgrp command. Check that the group is activated by using the clpstat command.

#### 10. Move a group

Move a group to another server by using the clpstat command.

Verify that the status of the group is activated by using the clpstat command.

Move the group to all servers in the failover policy and verify that the status changes to activated on each server.

#### 11. Perform failover

Shut down a server where a group is active.

After the heartbeat timeout, check to see the group has failed over by using the clpstat command. Verify that the status of the group becomes activated on the failover destination server using the clpstat command.

#### 12. Perform failback (When it is set)

When the automatic failback is set, start the server which you shut down in the previous step, "11. Perform failover." Verify that the group fails back to the original server after it is started using the clpstat command.

Verify that the status of the group becomes activated on the failback destination server using the clpstat command.

**13. Check the alert option (When it is set)**

When the alert option is set, verify that a mail message is sent at failover.

**14. Shut down the cluster**

Shut down the cluster by using the clpstdn command. Verify that all servers in the cluster are successfully shut down.



## VERIFYING OPERATION

This chapter provides information on how to run dummy-failure tests to see the behaviors of your cluster system and how to adjust parameters.

This chapter covers:

- 8.1. *Operation tests*
- 8.2. *Backup and restoration*

## 8.1 Operation tests

Perform dummy-failure tests, backup, and restoration of the shared disk to verify that the monitor resource can detect errors normally, and that no unexpected errors occur. Also verify that the recovery operations performed when the monitor resource detects an error are performed as intended.

If monitor resources do not detect errors successfully or detect or any stoppage of the server or the OS occurs, the time-out value or other settings need to be adjusted.

### 1. Transition of recovery operations due to dummy failure

When Dummy Failure is enabled, a test must be conducted to check that recovery of the monitor resources in which an error was detected is performed as set.

You can perform this test from Cluster WebUI or with the `clpmonctrl` command. For details, see the online manual or "EXPRESSCLUSTER command reference" in the "Reference Guide".

### 2. Dummy-failure of the shared disks

**(When the shared disk is RAID-configured and dummy-failure tests can be run)**

The test must include error, replacement, and recovery of RAID for the shared disk.

- Set a dummy-failure to occur on the shared disk.
- Recover RAID from the degenerated state to normal state.

For some shared disk, I/O may temporarily stop or delay when it switches to the degenerated operation or when the RAID is reconfigured.

If any time-out and/or delay occurs in disk rw monitor resource or disk TUR monitor resource, adjust the time-out value of each monitor resource.

### 3. Dummy-failure of the paths to shared disks

**(When the path to the shared disk is redundant paths and dummy-failure tests can be run.)**

The test must include an error in the paths and switching of one path to another.

- Set a dummy-failure to occur in the primary path.

It takes time for some path-switching software (driver) to switch the failed path to the path normally working. In some cases, the control may not be returned to the operating system (software).

If any time-out and/or delay occurs in disk rw monitor resource or disk TUR monitor resource, adjust the time-out value of each monitor resource.

### 4. Backup/Restoration

If you plan to perform regular backups, run a test backup.



Some backup software and archive commands make CPU and/or disk I/O highly loaded.  
 If any heartbeat delays, delay in monitor resources, or time-out occur, adjust the heartbeat time-out value and/or time-out value of each monitor resource.

The following describes dummy-failures and what occur by the dummy-failures on a device basis. What occurs varies depending on a system configuration and resource settings. The table in the next page shows the operational examples in the general setting and configuration.

Device	Dummy-failure	What happens:
Disk device SCSI/FC path	Unplug the cable on the active server (for redundant disk cable, unplug both cables)	When the shared disk is monitored, an error is detected, and failover to the standby server occurs. When no disk is monitored, the operation stops.  Deactivation of a disk resource may fail when performing failover.
	Unplug the cable on the standby server (for redundancy, unplug both cables)	When the disk TUR monitor resource monitors the disk path on the standby server, an error is detected. The operation continues on the active server.
	Unplug the cable of the primary path when the disk path is redundant. (When FC Switch is used, power it off as well.)	Switching of the disk path is performed by the path switching software. No error is detected on the EXPRESSCLUSTER and the operation continues.
	In the state of one side path described above, restart the server by moving a group or shutting down the cluster.	The disk path operates in the same way as it is normal.
	Degenerate and/or recover the RAID of the disk device.	No error is detected on EXPRESSCLUSTER, and the operation continues.
	When the disk device controller is duplicated, stop the one side.	When the path is duplicated, the disk path is switched by the path switching software. No error is detected on EXPRESSCLUSTER, and the operation continues.  When the path is not duplicated and each server is connected directly to the disk, an error is detected by the disk TUR monitor resource on the server connected to the stopped controller, failover to the standby server is performed. (When the controller on the standby server stops, the operation continues.)

Continued on next page

Table 8.1 – continued from previous page

Device	Dummy-failure	What happens:
Interconnect LAN	Unplug the cable dedicated to LAN	The LAN heartbeat resource on the interconnect becomes offline. A warning is issued to the alert log. Communication between servers continues by using a public LAN = Operation continues.
Public LAN	Unplug the LAN cable or power off the HUB	Communication with the operational client stops, application stalls or an error occurs. LAN heartbeat resource on the public LAN becomes inactive. A warning is issued to the alert log. An error is detected when using IP monitor resource and/or NIC Link Up/Down monitor resource. When the cable on the active server is unplugged, a failover occurs. (When HUB is powered off, a failover is repeated up to the largest count configured. When the public LAN is the only communication channel between servers (such as the remote cluster configuration), emergency shutdown due to the network partition resolving in the ping method takes place in the server where LAN cable is unplugged.
Server UPS	Unplug the power cable of UPS on the active server from outlet	The active server shuts down Failover to the standby server occurs
UPS on a shared disk	When the power of the shared disk is duplicated, unplug one of the power cables from outlet.	No error is detected on EXPRESS-CLUSTER and the operation continues. When UPS supplies the power to one server, the server shuts down. (If it is the active server, failover to the standby server takes place)
LAN for UPS	Unplug the LAN cable	UPS becomes uncontrollable. However, no error is detected on EXPRESSCLUSTER and operation continues.

Continued on next page

Table 8.1 – continued from previous page

Device	Dummy-failure	What happens:
OS error	Run the shutdown command on the active server	The active server shuts down Failover to a standby server occurs.
Mirror connect	When more than one LAN cable is set up for the mirror connect and one or more of them are connected Unplug only the LAN cable that is being used as the mirror connect.	Continue the mirroring operation
	When only one LAN cable is set up for the mirror connect, or when more than one LAN cable is set up for the mirror connect but none of them are connected Unplug only the LAN cable that is being used as the mirror connect.	A warning is issued to the alert log (mirroring stops) Operation continues on the active server but switching to a standby server becomes impossible. An error is detected in mirror disk monitor resource/hybrid disk monitor resource.
Disk resource	Start up the disk resource on the server where the disk path is unplugged.	The disk resource does not get activated.
		Failover to a standby server occurs.
Application resource	Start up the application resource on the server where the name of the file or folder configured for the start path of the application resource was temporarily changed.	The application resource does not get activated. Failover to a standby server occurs.
Application monitor resource	Stop a process to be monitored by the task manager.	An error is detected. The application is restarted or a failover to the standby server occurs.
Service resource	Start up the service resource on the server where the path or name of the service's execution file was temporarily changed.	The service resource does not get activated. Failover to a standby server occurs.
Service monitor resource	Stop a service to be monitored.	An error is detected. The service is restarted or a failover to a standby server occurs.

Continued on next page

Table 8.1 – continued from previous page

Device	Dummy-failure	What happens:
Floating IP address	Specify the IP address that was set to a floating IP address to a machine in the same segment, and then start up the floating IP address resource.	The floating IP resource does not get activated. Failover to a standby server occurs. (Activation fails at the failover destination. Failover is repeated up to the largest count configured)

**See also:**

For information on how to change each parameter, see the "Reference Guide".

## 8.2 Backup and restoration

The following figure illustrates backup and restoration of data. For details on how to back up, see "The system maintenance information" in the "Maintenance Guide" and manuals backup software.

The following is an example of the backup on the uni-directional standby server.

Data in a shared disk and in a local disk is backed up to a backup device connected to the active server (Server 1).

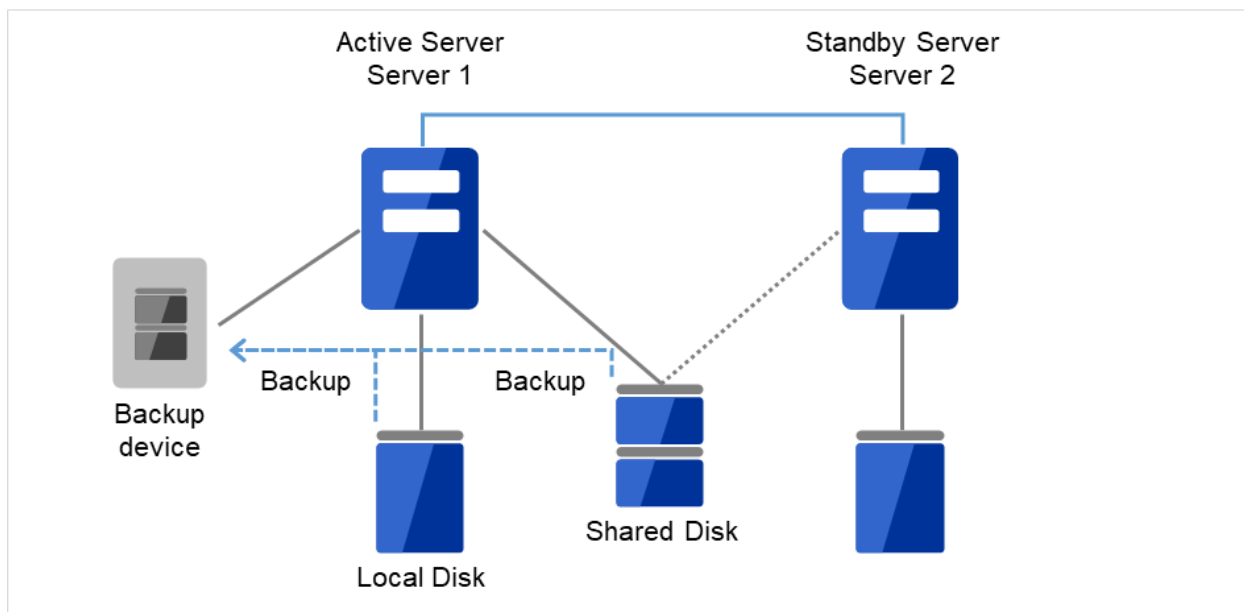

Fig. 8.1: Example of data backup in a uni-directional standby cluster (1)

When an error occurs in Server 1, the data in the shared disk and in the local disk is backed up to a backup device connected to the standby server (Server 2).

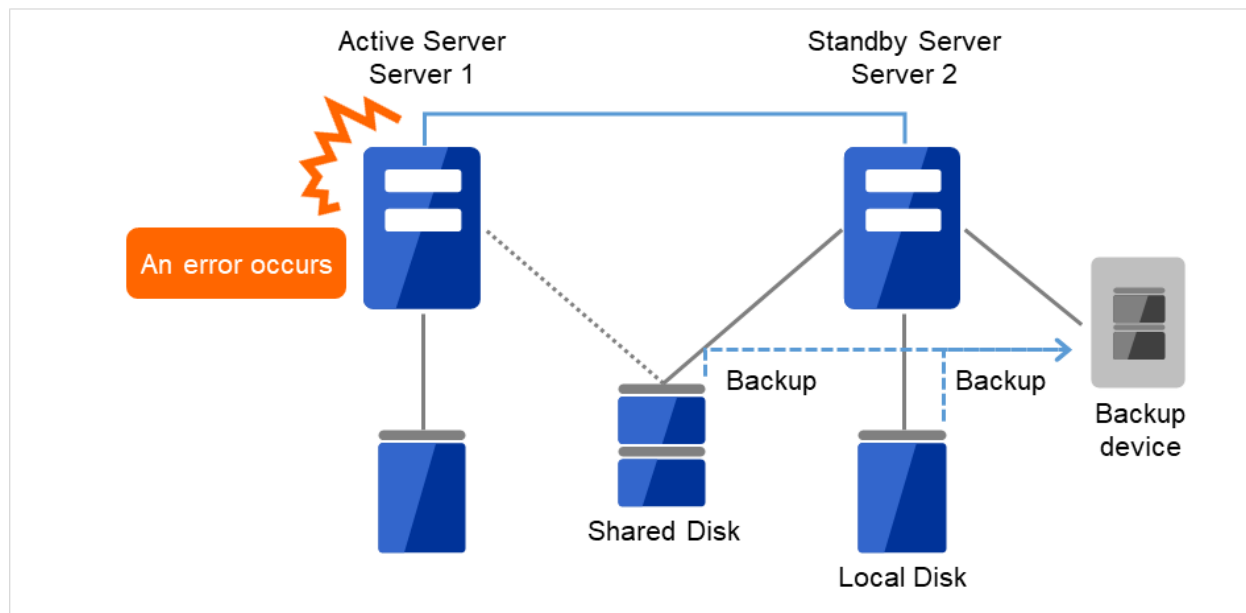

Fig. 8.2: Example of data backup in a uni-directional standby cluster (2)

## **PREPARING TO OPERATE A CLUSTER SYSTEM**

This chapter describes what you have to do before you start operating EXPRESSCLUSTER.

This chapter covers:

- 9.1. *Operating the cluster*
- 9.2. *Suspending EXPRESSCLUSTER*
- 9.3. *Modifying the cluster configuration data*

## 9.1 Operating the cluster

Before you start using your cluster system, check to see your cluster system work properly and make sure you can use the system properly. The operations described below can be executed by using Cluster WebUI or EXPRESSCLUSTER commands. For details of functions of Cluster WebUI, see the online manual. For the details of EXPRESSCLUSTER commands, see "EXPRESSCLUSTER command reference " in the "Reference Guide".The following describes procedures to start up and shut down a cluster and to shut down a server.

### 9.1.1 Activating a cluster

To activate a cluster, follow the instructions below:

1. When you are using any shared or add-in disk, start the disk.
2. Start all the servers in the cluster.

After cluster activation synchronization between the servers has been confirmed, a cluster is activated on each server. After the cluster has been activated, a group is activated on an appropriate server according to the settings.

---

**Note:** When you start all the servers in the cluster, make sure they are started within the duration of time set to **Server Sync Wait Time** on the **Timeout** tab of the **Cluster Properties** in the Cluster WebUI. Be careful that failover occurs if startup of any server fails to be confirmed within the specified time duration.

---

---

**Note:** The shared disk spends a few minutes for initialization after its startup. If a server starts up during the initialization, the shared disk cannot be recognized. Make sure to set servers to start up after the shared disk initialization is completed.

---

### 9.1.2 Shutting down a cluster and server

To shut down a cluster or server, use EXPRESSCLUSTER commands or shut down through the Cluster WebUI.

---

**Note:** When you are using the Replicator/Replicator DR, mirror break may occur if you do not use any EXPRESSCLUSTER commands or Cluster WebUI to shut down a cluster.

---

### 9.1.3 Shutting down the entire cluster

The entire cluster can be shut down by running the clpstdn command, executing cluster shutdown from the Cluster WebUI or performing cluster shutdown from the **Start** menu. To shut down the entire cluster, wait for all the groups to stop and then terminate each server. By shutting down a cluster, all servers in the cluster can be stopped properly as a cluster system.



### 9.1.4 Shutting down a server

Shut down a server by running the `clpdown` command or executing server shutdown from the Cluster WebUI. Failover occurs when you shut down a server. Mirroring performed by mirror disk resources/hybrid disk resources is interrupted when you are using the Replicator/Replicator DR. If you intend to use a standby server while performing hardware maintenance, shut down the active server.

### 9.1.5 Suspending/resuming a cluster

When you want to update the cluster configuration information, you can stop the EXPRESSCLUSTER service without stopping the current operation. Stopping the EXPRESSCLUSTER in this way is referred to as "suspending". Returning from the suspended status to the normal operation status is referred to as "resuming".

When suspending or resuming a cluster, a request for processing is issued to all the servers in the cluster. Suspending must be executed with the EXPRESSCLUSTER service on all the servers in the cluster being active.

Use EXPRESSCLUSTER commands or Cluster WebUI to suspend or resume a cluster.

When a cluster is suspended, some functions are disabled as described below because the EXPRESSCLUSTER service stops while the active resources are kept active.

- All heartbeat resources stop.
- All network partition resolution resources stop.
- All monitor resources stop.
- Groups or group resources are disabled (cannot be started, stopped, or moved).
- The following commands cannot be used:
  - `clpcl` command options other than `--resume`
  - `clpdown`
  - `clpstdn`
  - `clpgrp`
  - `clptoratio`
  - `clpmonctrl`
  - `clprsc`

### 9.1.6 How to suspend a cluster

You can suspend a cluster by executing the `clpcl` command or by using Cluster WebUI.

### **9.1.7 How to resume a cluster**

You can resume a cluster by executing the `clpcl` command or by using Cluster WebUI.

## 9.2 Suspending EXPRESSCLUSTER

There are two ways to stop running EXPRESSCLUSTER. One is to stop the service of the EXPRESSCLUSTER Server, and the other is to set the Server service to be manually started.

### 9.2.1 Stopping the EXPRESSCLUSTER Server service

To stop only the EXPRESSCLUSTER Server service without shutting down the operating system, use the `clpcl` command or **Stop cluster** from the Cluster WebUI.

**See also:**

For more information on the `clpcl` command, see "EXPRESSCLUSTER command reference" in the "Reference Guide".

### 9.2.2 Setting the EXPRESSCLUSTER Server service to be manually activated

To make the EXPRESSCLUSTER Server service not start when the OS starts, make the setting by using the OS service manager so that the Server service is manually started. By doing this, the EXPRESSCLUSTER will not start when the OS is rebooted next time.

### 9.2.3 Changing the setting of the EXPRESSCLUSTER Server service from the manual startup to automatic startup

The OS service manager is also used to set the EXPRESSCLUSTER Server service to be started automatically. Even you change the settings, the EXPRESSCLUSTER Server service remains stopped until it is directly started up or the server is restarted.

## 9.3 Modifying the cluster configuration data

The following describes procedures and precautions for modifying the configuration data after creating a cluster.

### 9.3.1 Modifying the cluster configuration data by using the Cluster WebUI

1. Start the Cluster WebUI.
2. Select the **Config Mode** icon from the drop down menu of the tool bar in Cluster WebUI.
3. Modify the configuration data after the current cluster configuration data is displayed.
4. Upload the modified configuration data. Depending on the data modified, it may become necessary to suspend or stop the cluster and/or to restart by shutting down the cluster. In such a case, uploading is canceled once and the required operation is displayed. Follow the displayed message and do as instructed to perform upload again.

### 9.3.2 Applying the modified cluster configuration data

To upload the modified cluster configuration data by the Cluster WebUI or the clpcfctrl command, select the operation from the following depending on the modification. For the operation required to apply the modified data, refer to "Parameter details" in the "Reference Guide".

The way you apply the changed data may affect the applications on the system and the behavior of the EXPRESS-CLUSTER Server. For details, see the table below:

The way to apply changes	Effect
Upload only	The operation of the EXPRESSCLUSTER Server is not affected. Heartbeat resources, group resources and monitor resource do not stop.
Upload data and then restart the API service	The operation of the EXPRESSCLUSTER Server is not affected. Heartbeat resources, group resources and monitor resource do not stop.
Restart the WebManager server after uploading	The operation of the EXPRESSCLUSTER Server is not affected. Heartbeat resources, group resources and monitor resource do not stop.
Upload data and then restart the Information Base service	The operation of the EXPRESSCLUSTER Server is not affected. Heartbeat resources, group resources and monitor resource do not stop.
Upload data and then restart the Node Manager service	As long as the EXPRESSCLUSTER Node Manager service is stopped, heartbeat resources are also stopped. However, the applications on the system continue to operate because group resources do not stop.
Upload after stopping the group whose setting has been changed	Group resources are stopped. Because of this, the applications on the system that are controlled by the group are stopped until the group is started after uploading.
Upload after suspending the cluster	The EXPRESSCLUSTER is partly stopped. During the period when the EXPRESSCLUSTER Server service is suspended, heartbeat resources and monitor resources are stopped. Because group resources do not stop, the applications on the system continue to operate.
Upload after stopping the cluster	The EXPRESSCLUSTER totally stops. Groups stop as well. Therefore, the applications used on the system are stopped until data is uploaded and the cluster is started.
Shut down and restart the cluster after uploading the data	The applications used on the system are stopped until the cluster restarts and the group is started.

---

**Note:**

If the cluster needs to be suspended or stopped to apply the modified data, ensure suspension on stopping is complete before applying the data.

Check if the message on the Cluster WebUI **Alert logs** shows "Type : Info,Module name: pm, Event ID: 2". For more information on messages, see "Error messages" in the "Reference Guide".

When the Cluster WebUI is not available, check the syslog to see if "Module type: pm, Event type: information, Event ID: 2" is displayed on the event viewer.

After checking the message stated above, apply the cluster configuration data on the EXPRESSCLUSTER environment.

---



## **UNINSTALLING AND REINSTALLING EXPRESSCLUSTER**

This chapter provides instructions for uninstalling and reinstalling EXPRESSCLUSTER.

This chapter covers:

- 10.1. *Uninstallation*
- 10.2. *Reinstallation*

## 10.1 Uninstallation

### 10.1.1 Uninstalling the EXPRESSCLUSTER Server

---

**Note:** You must log on as Administrator when uninstalling the EXPRESSCLUSTER Server. It is recommended to extract configuration information before performing uninstallation. For details, refer to "EXPRESSCLUSTER command reference" in the "Reference Guide".

---

Follow the procedures below to uninstall the EXPRESSCLUSTER Server:

1. Switch the type of service startup to manual startup.

```
clpsscctrl.bat --disable -a
```

2. Shutdown the server.
3. If the shared disk is used, please unplug all disk cables connected to the server because disk filtering will be disabled after uninstallation.
4. Turn on the server.
5. **In Control Panel in OS, click Programs and Features.**
6. Select EXPRESSCLUSTER Server, and then click **Uninstall**.
7. The **EXPRESSCLUSTER Server Setup** dialog box is displayed.
8. Click **Yes** in the uninstallation confirmation dialog box. If you click **No**, uninstallation will be canceled.
9. If the SNMP service is started, the message to confirm to stop the SNMP service is displayed. Click Yes. If you click No, uninstallation will be canceled.

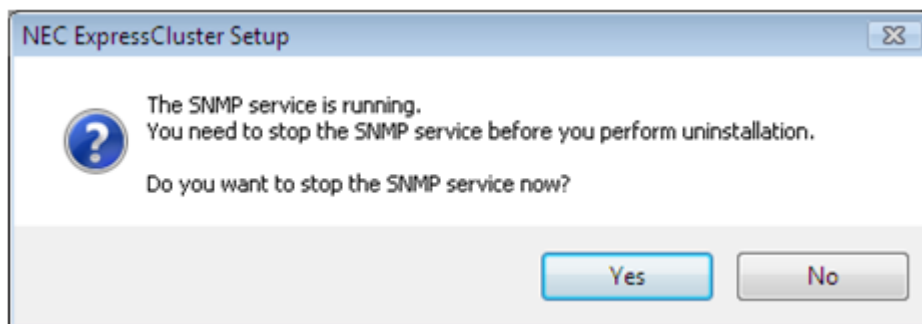

10. The message asking whether to return the media sense function (TCP/IP disconnection detection) to the state before installing the EXPRESSCLUSTER Server is displayed. Click **Yes** to return to the state before installing the EXPRESSCLUSTER Server. If you click **No**, EXPRESSCLUSTER will be uninstalled while media sense function is not effective.



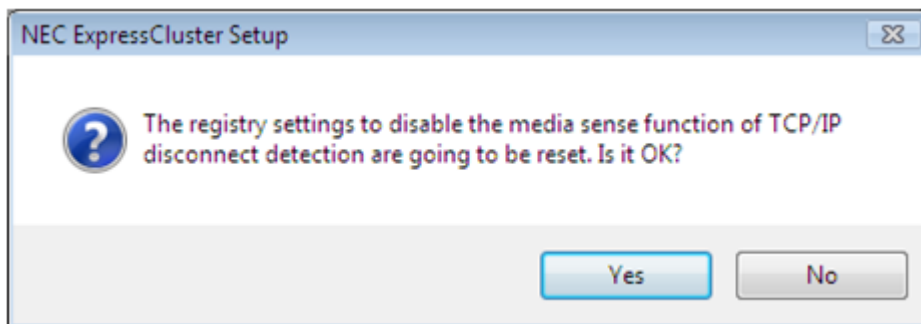

11. The completion message is displayed when uninstallation is completed in the **EXPRESSCLUSTER Server Setup** dialog box. Click **Finish**.
12. The confirmation message whether to restart the computer is displayed. Select whether to restart the PC and click **Finish**. Uninstallation of the EXPRESSCLUSTER Server is completed.

---

**Important:** If the shared disk is used, make sure not to start the OS while the shared disk is connected after uninstalling EXPRESSCLUSTER. Data on the shared disk may be corrupted.

---

## 10.2 Reinstallation

### 10.2.1 Reinstalling the EXPRESSCLUSTER Server

To reinstall the EXPRESSCLUSTER Server, you have to prepare the cluster configuration data (or the latest data if you reconfigured the cluster) created by the Cluster WebUI.

After changing the configuration data, make sure to save the latest cluster configuration data. The configuration data backup can be created by the `clpcfctrl` command as well as it can be saved in the Cluster WebUI when being created. For details, refer to "Creating a cluster and backing up configuration data (`clpcfctrl` command)" in "EXPRESSCLUSTER command reference" in the "Reference Guide".

#### To reinstall EXPRESSCLUSTER Server on the entire cluster

To reinstall the EXPRESSCLUSTER Server, follow the procedures below:

1. Unplug disk all cables connected to all servers because access restriction does not function until reinstallation of the EXPRESSCLUSTER Server is completed.
2. Uninstall the EXPRESSCLUSTER Server in all servers that configure a cluster system. When reinstalling OS, it is not necessary to uninstall EXPRESSCLUSTER. However, if EXPRESSCLUSTER will be reinstalled to the folder where it was installed before, all files in the installation folder need to be deleted.  
For details on the uninstallation procedures, refer to "Uninstalling the EXPRESSCLUSTER Server" in this chapter.
3. Shut down OS after uninstalling the EXPRESSCLUSTER Server is completed.

---

**Important:** When a shared disk is used, make sure not to start the server connected to the shared disk while EXPRESSCLUSTER is uninstalled. Data on the shared disk may be corrupted.

---

4. Install the EXPRESSCLUSTER Server and register the license as necessary. Shut down the OS after installing the EXPRESSCLUSTER Server is completed. If the shared disk is used, connect the shared disk and then start the OS. If the shared disk is not used, simply start the OS.  
For details on how to install the EXPRESSCLUSTER Server, refer to "[4. Installing EXPRESSCLUSTER](#)" in this guide. For how to register the license, refer to "[5. Registering the license](#)" in this guide.

---

**Important:** When a shared disk is used, make sure not to connect the shared disk to HBA without filtering settings or SCSI controller. Data on the shared disk may be corrupted.

---

5. Create the cluster configuration data and a cluster.  
For details on how to create the cluster configuration data and a cluster, refer to "[6. Creating the cluster configuration data](#)" in this guide.

#### To reinstall EXPRESSCLUSTER Server on some servers in the cluster

To reinstall the EXPRESSCLUSTER Server, follow the procedures below:

1. When a shared disk is used, unplug all disk cables connected to the servers on which you want to reinstall the EXPRESSCLUSTER Server. This is because the access control does not work until the reinstallation is completed.
2. Uninstall the EXPRESSCLUSTER Server. If you are reinstalling the OS, it is not necessary to uninstall the EXPRESSCLUSTER. However, when reinstalling in the folder on which

EXPRESSCLUSTER was installed, the files in the installation folder must be deleted.

For details on uninstallation procedures, refer to "Uninstalling the EXPRESSCLUSTER Server" in this chapter.

3. Shut down the OS when uninstalling the EXPRESSCLUSTER Server is completed.

---

**Important:** When a shared disk is used, make sure not to start the server connected to the shared disk while EXPRESSCLUSTER is uninstalled. Data on the shared disk may be corrupted.

---

4. Install the EXPRESSCLUSTER Server to the server where it was uninstalled, and register the license as necessary. Shut down the OS when installing EXPRESSCLUSTER Server is completed. When a shared disk is used, connect the shared disk and then start the OS. If a shared disk is not used, simply start the OS.

For details on how to install the EXPRESSCLUSTER Server, refer to "[4. Installing EXPRESSCLUSTER](#)" in this guide. For how to register the license, refer to "[5. Registering the license](#)" in this guide.

---

**Important:** When a shared disk is used, make sure not to connect the shared disk to HBA without filtering settings or SCSI controller. Data on the shared disk may be corrupted.

---

5. Connect to the Cluster WebUI in other servers in a cluster and switch to the **Config mode**.
6. If a shared disk is used and the OS is reinstalled, or if you modify HBA to connect the shared disk, update the filtering information in **HBA** tab in **Server Properties** of the server where the OS is reinstalled.

---

**Important:** To configure the filtering settings, click Server Properties of the server where the EXPRESSCLUSTER Server is installed, click HBA tab, and then click Connect. If the filtering setting is configured without clicking Connect, data on the shared disk may be corrupted.

---

7. From the server where the web browser of the Cluster WebUI is connected, run `clpcl --suspend --force` from the command prompt and suspend the cluster.
8. Apply the changes by the **Config mode**.

If the fixed-term license is used, run the following command.

```
clplcnsd --reregister <a folder path for saved license files>
```

9. The following message is displayed if the changes has successfully been applied.

The application finished successfully.

10. Change the Cluster WebUI to **Operation** mode and resume the cluster from the **Service** menu.

---

**Note:** When resuming the cluster from the Cluster WebUI, the message "Failed to resume the cluster. Click the Reload button, or try again later." is displayed, but ignore this message.

---

11. Reboot the OS on the server where the EXPRESSCLUSTER Server is reinstalled.
12. When **Off** is selected in **Auto Return** in **Cluster Properties**, click the server where the EXPRESSCLUSTER Server is reinstalled by using the Cluster WebUI and select **Recover**.
13. If necessary, move the group.



## TROUBLESHOOTING

### 11.1 Error messages when installing the EXPRESSCLUSTER Server

Behavior and Message	Cause	Action
failed to set up Error code: %x %x: error code	Refer to the given error code.	Refer to the action for the error code.
Less than 9.0 has been installed. After uninstalling, reinstall it again.	The old version of the EXPRESS-CLUSTER has been installed.	Uninstall the old version of the EXPRESSCLUSTER and install the current version.
Failed to set up (%d) Error code: %x After restart, install it. %d: internal code %x: error code	Refer to the explanation of the given error code.	Refer to the action for the given error code.

## 11.2 Licensing

Behavior and Message	Cause	Action
<p>When the cluster was shut down and rebooted after distribution of the configuration data created by the Cluster WebUI to all servers, the following message was displayed on the alert log, and the cluster stopped.</p> <p>"The license is not registered. (Product name: %1)" %1: Product name</p>	<p>The cluster has been shut down and rebooted without its license being registered.</p>	<p>Register the license according to "Registering the license".</p>
<p>When the cluster was shut down and rebooted after distribution of the configuration data created by the Cluster WebUI to all servers, the following message appeared on the alert log, but the cluster is working properly.</p> <p>"The number of licenses is insufficient. The number of insufficient licenses is %1. (Product name:%2)" %1: The number of licenses in short of supply %2: Product name</p>	<p>Not enough license</p>	<p>Obtain a license and register it.</p>
<p>While the cluster was operated on the trial license, the following message is displayed and the cluster stopped.</p> <p>"The trial license has expired in %1. (Product name: %2)" %1: Trial end date %2: Product name</p>	<p>The license has already expired.</p>	<p>Ask your sales agent for extension of the trial version license, or obtain and register the product version license.</p>

Continued on next page

Table 11.2 – continued from previous page

Behavior and Message	Cause	Action
<p>While the cluster was operated on the fixed term license, the cluster operation was disabled with the following message outputted:</p> <p>"The fixed term license has expired in %1. (Product name:%2)"            %1: Fixed term end day            %2: Product name</p> <p>"Cluster operation is forcibly disabled since a valid license has not been registered."</p>	<p>The license has already expired.</p>	<p>Obtain the license for the product version from the vendor, and then register the license.</p>





## GLOSSARY

**Active server**

A server that is running for an application set.  
(Related term: Standby server)

**Cluster partition**

A partition on a mirror disk. Used for managing mirror disks.  
(Related term: Disk heartbeat partition)

**Cluster shutdown** To shut down an entire cluster system (all servers that configure a cluster system).

**Cluster system** Multiple computers are connected via a LAN (or other network) and behave as if it were a single system.

**Data partition**

A local disk that can be used as a shared disk for switchable partition. Data partition for mirror disks.  
(Related term: Cluster partition)

**Disk heartbeat partition** A partition used for heartbeat communication in a shared disk type cluster.

**Failback** A process of returning an application back to an active server after an application fails over to another server.

**Failover** The process of a standby server taking over the group of resources that the active server previously was handling due to error detection.

**Failover group** A group of cluster resources and attributes required to execute an application.

**Failover policy** A priority list of servers that a group can fail over to.

**Floating IP address**

Clients can transparently switch one server from another when a failover occurs.  
Any unassigned IP address that has the same network address that a cluster server belongs to can be used as a floating address.

**Heartbeat**

Signals that servers in a cluster send to each other to detect a failure in a cluster.  
(Related terms: Interconnect, Network partition)

**Interconnect**

A dedicated communication path for server-to-server communication in a cluster.  
(Related terms: Private LAN, Public LAN)

**Management client** Any machine that uses the Cluster WebUI to access and manage a cluster system.

**Master server** The server displayed at the top of Master Server in Server Common Properties of the config mode of Cluster WebUI

**Mirror connect** LAN used for data mirroring in a data mirror type cluster. Mirror connect can be used with primary interconnect.

**Mirror disk type cluster** A cluster system that does not use a shared disk. Local disks of the servers are mirrored.

**Moving failover group** Moving an application from an active server to a standby server by a user.

**Network partition**

All heartbeat is lost and the network between servers is partitioned.

(Related terms: Interconnect, Heartbeat)

**Node** A server that is part of a cluster in a cluster system. In networking terminology, it refers to devices, including computers and routers, that can transmit, receive, or process signals.

**Primary (server)**

A server that is the main server for a failover group.

(Related term: Secondary server)

**Private LAN**

LAN in which only servers configured in a clustered system are connected.

(Related terms: Interconnect, Public LAN)

**Public LAN**

A communication channel between clients and servers.

(Related terms: Interconnect, Private LAN)

**Secondary server**

A destination server where a failover group fails over to during normal operations.

(Related term: Primary server)

**Server Group** A group of servers connected to the same network or the shared disk device

**Shared disk** A disk that multiple servers can access.

**Shared disk type cluster** A cluster system that uses one or more shared disks.

**Standby server**

A server that is not an active server.

(Related term: Active server)

**Startup attribute** A failover group attribute that determines whether a failover group should be started up automatically or manually when a cluster is started.

**Switchable partition**

A disk partition connected to multiple computers and is switchable among computers.

(Related terms: Disk heartbeat partition)

**Virtual IP address** IP address used to configure a remote cluster.

## **LEGAL NOTICE**

### **13.1 Disclaimer**

- Information in this document is subject to change without notice. No part of this document may be reproduced or transmitted in any form by any means, electronic or mechanical, for any purpose, without the express written permission of NEC Corporation.

## 13.2 Trademark Information

- EXPRESSCLUSTER® is a registered trademark of NEC Corporation.
- Microsoft, Windows, Windows Server, Internet Explorer, Azure, and Hyper-V are registered trademarks of Microsoft Corporation in the United States and other countries.
- Linux is a registered trademark of Linus Torvalds in the United States and other countries.
- Amazon Web Services and all AWS-related trademarks, as well as other AWS graphics, logos, page headers, button icons, scripts, and service names are trademarks, registered trademarks or trade dress of AWS in the United States and/or other countries.
- Oracle, Oracle Database, Solaris, MySQL, Tuxedo, WebLogic Server, Container, Java, and all Java-based trademarks and logos are trademarks or registered trademarks of Oracle Corporation and/or its affiliates.
- IBM, DB2, and WebSphere are trademarks or registered trademarks of International Business Machines Corporation in the United States, other countries, or both.
- PostgreSQL is a registered trademark of the PostgreSQL Global Development Group.
- WebOTX is a registered trademark of NEC Corporation.
- Veritas, the Veritas Logo, and all other Veritas product names and slogans are trademarks or registered trademarks of Veritas Technologies LLC or its affiliates in the United States and other countries.
- Google Cloud Platform (GCP) is a trademark or a registered trademark of Google LLC.
- Other product names and slogans written in this manual are trademarks or registered trademarks of their respective companies.

---

**CHAPTER**  
**FOURTEEN**

---

**REVISION HISTORY**

Edition	Revised Date	Description
1st	Apr 08, 2022	New manual
2nd	Jul 29, 2022	Corrected typographical errors.

© Copyright NEC Corporation 2022. All rights reserved.